H
2.07
9
65

ANNUAL REPORT

OF THE

Selectmen and Other Officers

RYE RECREATION AREA

TOWN OF RYE

NEW HAMPSHIRE

FOR THE YEAR ENDING DECEMBER 31, 1965

University of New Hampshire
Library

NH
352.07
R99
1965

Digitized by the Internet Archive
in 2010 with funding from
Boston Library Consortium Member Libraries

http://www.archive.org/details/annualreportofto1965ryen

TABLE OF CONTENTS

	Page
Town Officers and Town Committees	2
1966 Town Warrant	5
1966 Town Budget	9
Selectmen's Report	11
Certificate of Audit	14
Index of Financial Exhibits	15
Selectmen's Financial Report, Summary	38
Selectmen's Detailed Statement of Payments	39
Town Clerk's Report	52
Highway Agent's Report	53
Fire Chief's Report	56
Forest Fire Warden's Report	58
Municipal Court Report	59
Police Department Report	61
Health Officer's Report	64
Report of Planning Board	64
Report of Board of Adjustment	65
Report of Library Trustees	66
Librarian's Report	68
Report of Treasurer of Library	72
Report of Rye Ambulance Corps	74
Report of Recreation Commission	75
Report of Conservation Commission	77
Report of Trustees of Trust Funds	79
Vital Statistics	95
1965 Town Warrant	108
1965 Report on Town Meeting	112

Strawberry Bank Print Shop, 63 Market Street, Portsmouth, N. H.

Town Officers

Moderator
PHILIP S. DRAKE

Town Clerk
RAELENE L. WHITE

Selectmen
ROBERT B. GOSS EDWARD L. GREENE
RALPH F. HAMMOND

Treasurer
LOUISE R. CLARK

Representatives to the General Court
ELIZABETH A. GREENE
JACOB S. CIBOROWSKI

Tax Collector
PATRICIA D. JENNESS

Cemetery Trustees
CHARLES P. GORDON JOHN H. MANNING
FRANK J. CASWELL

School Board
RALPH E. MORANG HELEN J. POTVIN
* RICHARD E. DILL ** FERRIS G. BAVICCHI

School Treasurer
LILLIAN B. BEMIS

Supervisors of the Checklist
RALPH E. BERRY JOHN W. PATRICK
NATALIE B. MORRISON

Library Trustees
ELIZABETH A. GREENE JOHN L. PARSONS
THEODOSIA C. WYATT

Trustees of Trust Funds
JOHN L. PARSONS MELVIN R. LOW
RALPH W. EATON

Highway Agent
CHARLES P. GORDON

Police Department
ELI W. PERRY, *Chief*

Municipal Court

GERALD F. GILES, *Justice* — RICHARD E. DILL, *Special Justice*

CHRISTOPHER S. CHRISTO, *Clerk*

Fire Department

CHARLES P. GORDON, *Chief*

Fire Wards

WILLIAM R. JENNESS — URBAN A. BEANE

EDWARD L. GREENE

State Forest Fire Warden

EDWARD L. GREENE

Auditors

JOHN E. JOHNSTON — RALPH E. BERRY

Health Officer

WALTER M. ANDERSON, M. D.

Supervisor of Cemetery

JOHN H. MANNING

Harbor Master

WILLIS B. SAUNDERS

Planning Board

ROBERT V. O'BRIEN, *Chairman* — MELVILLE E. CLARK, *Clerk*

RODMAN GEARHART — ROBERT B. GOSS

R. NORMAN STERN — BENJAMIN L. ORCUTT

LEON H. VALLEY

Board of Adjustment

CAPT. LAURANCE S. STEWART, *Chairman* — GERALD F. GILES, *Clerk*

ERIC EBBESON — PHILIP S. DRAKE

ERNEST E. TUCKER

Budget Committee

Members at Large

Term expires 1966

JOHN E. JOHNSTON, *Chairman* — ROBERT V. O'BRIEN

Term expires 1967

SUSAN S. CLARK — THOMAS F. ALLEN, JR.

Term expires 1968

ELIZABETH A. GREENE, *Clerk* — GEORGE W. NOLD, JR.

Recreation Commission

Term expires 1966

SUSAN CLARK — FRANCES GOSS

Term expires 1967

FERRIS G. BAVICCHI, *Chairman* — ESTELLE R. REARDON, *Clerk*

Term expires 1968

ROGER E. COLBERT — JOHN HAYES, JR.

Ex Officio

ROBERT V. O'BRIEN

Conservation Commission

Term expires 1966

GEORGE STEINHILBER — NORMAN L. BEANE

PHILIP S. DRAKE

Term expires 1967

VIRGINIA NOLD — JOHN PHILLIPS

Term expires 1968

HOPE WRIGHT — JAMES MCMAHON

* resigned

** appointed

TOWN WARRANT

THE STATE OF NEW HAMPSHIRE

(L. S.)

To the Inhabitants of the Town of Rye in the County of Rockingham in said State, qualified to vote in Town Affairs:

And to the Inhabitants of the School District in said Town of Rye, qualified to vote upon District Affairs, for the limited purpose of electing officers of the Rye School District at the annual Town Meeting, in accordance with procedures authorized by statute (RSA 197:1 a et, seq.) and adopted by the District at its March, 1962 Annual Meeting under Article 2 of that warrant.

You are hereby notified to meet at the Town Hall in said Rye on Tuesday the eighth day of March, next at ten o'clock in the forenoon, to vote upon the following subject:

Article 1. To choose all necessary Town Officers for the year ensuing.

Article 2. To choose all necessary officers for the Rye School District in accordance with the statutory procedure adopted by said District at its March, 1962 annual meeting, to wit:

a. To choose a Moderator for the Rye School District for the ensuing year.

b. To choose a Clerk for the Rye School District for the ensuing year.

c. To choose a member of the Rye School Board for the ensuing three years.

d. To choose a member of the Rye School Board for the ensuing one year.

e. To choose a Treasurer for the Rye School District for the ensuing year.

f. To choose two Auditors for the ensuing year.

Article 3. On Petition of Robert V. O'Brien and ninety nine others:

Shall permission be granted to introduce fluorides into the Town of Rye water supplies.

The following subjects will be voted upon at the business meeting which will be held at eight o'clock P.M.:

Article 4. To see if the Town will authorize the Selectmen to hire money from the Trustees of Trust Funds.

Article 5. To see if the Town will authorize the Selectmen to hire money in anticipation of taxes.

Article 6. To see if the Town will vote to allow five percent discount on all property taxes on or before October 1, 1966.

Article 7. To see if the Town will vote to raise and appropriate the sum of $400.00 for the Portsmouth-Kittery Armed Services Committee as the Town's contribution to support the work of said committee in support of the Portsmouth Naval Shipyard.

Article 8. To see if the Town will vote to authorize the Selectmen to lease Sawyer's Beach, so called, from the owners for another year.

Article 9. To see if the Town will vote to purchase an "After Burner" or smoke eliminator, so called to install on the Town's cone type refuse burner and to raise and appropriate sixteen thousand dollars ($16,000.00) to defray the cost of purchase and erection thereof.

Article 10. To see if the Town will vote to authorize the Selectmen to purchase land for a new dump site, construct roads to same, build power lines thereto, install or obtain an adequate source of water for the operation and protection of same, dismantle the present refuse burner and erect it at the new site and to do all other things desirable or essential to accomplish this changeover to a new dump site, and to raise and appropriate the sum of thirty thousand ($30,000.00) dollars to cover the cost thereof by issuing town notes or bonds in accordance with RSA Chapter 33, the "Municipal Finance Act," such actions to be taken and such funds to be so expended for this purpose only in the event that the final decree of the court directs that the Town discontinue the use of the present dump site or that the Town discontinue the use of the refuse burner at such site, or both.

Article 11. To see if the Town will vote to rebuild the bridge at Rye Harbor designated as bridge #135/075 by the State of New Hampshire Department of Public Works and Highways at an estimated cost of sixty five thousand five hundred dollars ($65,500.00) and to vote to raise and appropriate the sum of thirty nine thousand three hundred dollars ($39,-

300.00) as the Town's share of the cost by issuing town notes or bonds in accordance with RSA Chapter 33 the "Municipal Finance Act."

Article 12. To see if the Town will vote to raise and appropriate sixty thousand dollars ($60,000.00) for the purpose of constructing an addition to the Rye Public Library in accordance with certain plans and specifications prepared by Edward B. Miles, Architect and to raise and appropriate the sum of forty five thousand dollars ($45,000.00) by issuing town notes or bonds in accordance with RSA Chapter 33 the "Municipal Finance Act" as the Town's share of the cost and to accept the sum of fifteen thousand dollars ($15,000.00) from the State of New Hampshire as its share thereof.

Article 13. To see if the Town will vote to authorize the Selectmen to convey, without charge, to the Rye School District those two parcels of land upon which the Center School, so called, is situated and being the same premises conveyed to the Town by two deeds, namely deed of Elizabeth W. Clemons to the Town of Rye dated June 27, 1918, recorded in the Rockingham County Registry of Deeds, Book 729, Page 3, and deed of Elizabeth W. Clemons to the Town of Rye dated August 14, 1933, recorded in said Deeds, Book 888, Page 117.

Article 14. On Petition of William E. Ashley and fourteen others:

To see if the people will vote to raise and appropriate the sum of ten thousand dollars ($10,000.00) for the purpose of initiating the necessary action to obtain legal and unrestricted title to that section of ocean front propery commonly known as Jenness Beach and more specifically described as Lot 16 on Plan 18 of Rye Tax Map.

Article 15. To raise such sums of money as may be necessary to defray Town charges for the ensuing year and make appropriations of the same.

Article 16. On Petition of Elizabeth A. Greene and nine others:

To see if the town will vote to create an Historic District whose boundaries shall be those of the Central Village District as shown in the proposed zoning map prepared by the Rye Planning Board and submitted to the 1966 Town Meeting; and to create a seven member Historic District Commission; and to further authorize the Selectmen to appoint members to this Commission as provided in Chapter 178 of the New Hampshire Laws of 1963. Said Historic District and Historic District Commission shall have all the powers and duties established by Chap-

ter 178 of the New Hampshire Laws of 1963.

Article 17. On Petition of Beatrice Wheeler and nine others:

To see if the town will vote to add the following section to the Beach Ordinance approved by the Town at the March 1954 Town Meeting:

Section II, No dogs shall be allowed on the beaches of the Town of Rye from June 1st to October 1st of each year, between the hours of 8 A.M. to 8 P.M.

Article 18. To transact any other business that may legally come before this meeting.

Polls will not close before six o'clock P. M.
Business meeting at eight o'clock P. M.

Given under our hands and seal, this seventeenth day of February in the year of our Lord Nineteen hundred and sixty-six.

ROBERT B. GOSS,
EDWARD L. GREENE,
RALPH F. HAMMOND,
Selectmen of Rye

A true copy of Warrant—Attest:

ROBERT B. GOSS,
EDWARD L. GREENE,
RALPH F. HAMMOND,
Selectmen of Rye

TOWN BUDGET — 1966

Town Officers' Salaries		$ 8,500.00
Town Officers' Expenses		8,300.00
Election and Registration		805.00
Municipal Court		1,250.00
Town Buildings:		
Town Hall, Maintenance	$2,000.00	
Town Hall, repairs	600.00	
Fire Station, Maintenance	2,200.00	
Highway Garage, repairs, etc.	600.00	
Town Clock	100.00	
		5,500.00
Retirement and Social Security		4,425.00
Police Department		24,640.00
Fire Department		20,600.00
Care of Trees		2,500.00
Insurance		9,306.25
Planning and Zoning		500.00
Legal Expenses		2,000.00
Civil Defense		50.00
Health and Vital Statistics		250.00
Mosquito Control		8,735.00
Town Dump		7,000.00
Highway Department:		
Agent's Salary		6,015.36
Summer Maintenance		27,000.00
Winter Maintenance		14,000.00
Street Lighting		650.00
General Expenses		6,500.00
T.R.A.		
Town Share	$ 637.09	
State Share	4,247.27	
		4,884.36
Library		7,213.00
Direct Relief		4,000.00

Old Age Assistance		2,200.00
Patriotic Purposes		300.00
Recreation Area		5,800.00
Care of Beaches		3,000.00
Seacoast Regional Association		400.00
Interest		1,650.00
Resurface Roads		5,000.00
Culvert Construction		5,000.00
New Equipment		6,500.00
Payment on Principal:		
Cemetery Notes	$ 750.00	
Rye Harbor Notes	4,000.00	
		4,750.00
Capital Reserve Fund		5,000.00
Portsmouth-Kittery Armed Services, Article 7		400.00
Town Dump, relocation, Article 10		30,000.00
Library Construction, Article 12		60,000.00
Jenness Beach, land Article 14		1,000.00
Total Appropriations as approved by Budget Committee		$305,623.97
Less: Estimated Revenues:		191,447.27
Amount to be raised by Property Taxes		114,176.70

Articles submitted without recommendation of Budget Committee:

Article 9, smoke eliminator	16,000.00
Article 11, Rye Harbor Bridge	39,300.00
Article 14, Rye Beach Land (NOTE: $1,000.00 recommended)	9,000.00

Selectmen's Report

To The Inhabitants of Rye, New Hampshire:

To fulfill the recommendations of the Northeast Planning Associates, the firm of engineers that was hired to develop a "Ten Year Plan for the Town of Rye" and to give approval to the work of the Planning Board and the Town Attorney in revising our Zoning Laws to comply with these recommendations, the Town will be required to vote by printed ballot at our Town Meeting. There will be two public hearings held in regard to these changes prior to the Town Meeting of which there will be Public Notices posted and printed in the local newspapers. The Board of Selectmen approve of the adoption of the "Plan" and the revisions to the Zoning Laws as a step forward in the best interest of the Town.

The Selectmen note that there has been some improvement in the removal of junk cars in some areas of the Town. However, there are still some people who have not taken advantage of the opportunity to voluntarily clear up this unsightly situation before court action is taken to enforce the law in respect to these junk cars.

This year the Town of Rye has been involved in a law suit in regard to the smoke that is discharged from the burning of the refuse in our cone type refuse burner at the dump. A final decision has not yet been made by the court in this matter. However, the Selectmen feel that the installation of a smoke eliminator onto the present burner will give relief to the people that live in the West Rye area and we recommend the purchase and installation of this equipment.

Anyone that has had occasion to use the Town Hall in recent months and to see the results of the remodeling of the lower hall and the relocation of the toilets that have been accomplished over a three year period must feel a sense of pride for the Town of Rye in having these fine accommodations for public use.

The Selectmen wish to bring to your attention the

accomplishments of the Recreation Commission in the development of the "Rye Harbor Reservation" area for your outdoor activities enjoyment. We feel that as time goes by the Town of Rye will have a recreation area that they can be justly proud of.

In compliance with the favorable action taken on Article 13 of the Warrant for the Town Meeting of last March, the Selectmen, upon the recommendation of Mr. John E. Johnston, contracted with the firm of Mr. Herbert Hunt, Certified Public Accountant of Hampton, N. H. to conduct the audits of the accounts for the Town of Rye. This is working out very well as Mr. Hunt has had wide experience in auditing municipal accounts.

We wish to call attention to the excellent manner in which the Memorial Day exercises were conducted under the direction of the Rye Veterans of Foreign Wars.

We wish to express our sincere thanks to the officials of Saint Francis College for the donation of chairs for use at the Fire Station and at the Town Hall.

The members and officials of the Rye Ambulance Corps deserve a big "Thank You" from the citizens of Rye and we wish to commend them for the many hours of unselfish devotion that they give to this voluntary service for the townspeople of Rye.

We wish to thank the ladies of the RFD Auxiliary for their donation of equipment for use in the kitchen of the Fire Station and for the excellent meals that they served on Town Meeting Day and at the Rockingham County Fire Wardens Meeting.

DO NOT FORGET TO FILL OUT AND FILE YOUR PROPERTY INVENTORY IN DETAIL BY APRIL 15, 1966.

The Board of Selectmen hold regular meetings on the first Monday of each month for public business and at other times by appointment.

Respectfully submitted,

ROBERT B. GOSS,
EDWARD L. GREENE,
RALPH F. HAMMOND,
Selectmen

HUNT'S ACCOUNTING SERVICE
5 MORNINGSIDE DRIVE
HAMPTON, NEW HAMPSHIRE

February 3, 1966

Certificate of Audit

This is to certify that the accounts and records of the Town of Rye have been audited for the fiscal year ended December, 31, 1965.

The following Exhibits reflect the financial condition, revenue sources and expenditures of the Town for the fiscal year ended December 31, 1965.

Respectfully submitted,

HERBERT E. HUNT,
Auditor

INDEX

EXHIBITS:

A-1—Comparative Balance Sheets—As of December 31, 1964 and December 31, 1965

A-2—Analysis of Change in Financial Condition

A-3—Statement of Appropriations and Expenditures

A-4—Statement of Estimated and Actual Revenues and Budget Summary

Treasurer:

B-1—Classified Statement of Receipts and Expenditures

B-2—Summary of Receipts, Expenditures and Proof of Balance—Louise Clarke

B-3—Summary of Receipts, Expenditures and Proof of Balance—Mildred D. Rand

Tax Collector:

C-1—Summary of Warrant—Levy of 1965

C-2—Summary of Warrant—Levy of 1964

C-3—Summary of Tax Sale Account

Clerk:

D —Summary of Motor Vehicle and Dog License Account

Municipal Court:

E —Summary of Municipal Court Recipts, Expenditures and Proof of Balance

Library:

F-1—Summary of Public Library Receipts, Expenditures and Proof of Balance

F-2—Summary of Library Memorial Fund Trust Funds

Trust Funds:

G —Summary of Trust Fund Principal, Income, Expenditures and Investments

Cemetery Department:

H —Summary of Cemetery Department Receipts, Expenditures and Proof of Balance

Fire Department:

I —Summary of Fire Department Payroll Account and Proof of Balance

Highway Department:

J —Summary of Highway Department Payroll Account

Police Department:

K —Summary of Police Department Payroll Account and Proof of Balance

EXHIBIT A-1

TOWN OF RYE

Comparative Balance Sheets

As of December 31, 1964 and December 31, 1965

ASSETS	Dec. 31, 1964	Dec. 31, 1965
Cash on Hand:		
General Fund	$174,037.19	$217,603.44
Cash in Escrow—Tax Collector		200.00
	$174,037.19	$217,803.44
Unredeemed Taxes:		
Levy of 1964	$	$ 2,212.52
Levy of 1963	4,700.57	1,461.01
Prior Years' Levies	6,188.09	4,273.84
	$ 10,888.66	$ 7,947.37
Uncollected Taxes:		
Levy of 1965	$	$ 38,154.39
Levy of 1964	49,456.51	2.00
	$ 49,456.51	$ 38,156.39
Uncollected State Head Taxes:		
Levy of 1965	$	$ 1,410.00
Levy of 1964	1,430.00	5.00
	$ 1,430.00	$ 1,415.00
Capital Reserve Fund		$ 5,000.00
Total Assets	$235,812.36	$270,322.20
Grand Total	$235,812.36	$270,322.20

LIABILITIES	Dec. 31, 1964	Dec. 31, 1965
Unexpended Balances of Appropriations:		
Fire Station Repairs	$ 350.00	$
Town Maps	2,200.00	2,200.00
	$ 2,550.00	$ 2,200.00
Due School District	145,543.32	162,224.54
Due State of New Hampshire:		
Yield Tax Debt Retirement	$ 9.78	$ 7.25
Head Taxes—Collected	764.00	850.00
Head Taxes—Uncollected	1,430.00	1,410.00
	$ 2,194.00	$ 2,267.25
Rye Harbor Notes	12,000.00	8,000.00
Trustees of Trust Funds	17,200.00	16,025.00
Trustees of Dalton Fund	16,750.00	16,750.00
Capital Reserve Fund		5,000.00
Total Liabilities	$196,237.32	$212,466.79
Surplus	39,575.04	57,855.41
Grand Total	$235,812.36	$270,322.20

EXHIBIT A-2
TOWN OF RYE
Analysis of Change in Financial Condition
Fiscal Year Ended December 31, 1965

Surplus—December 31, 1965		$ 57,855.41	
Surplus—December 31, 1964		39,575.04	
Net Increase			$ 18,280.37
Analysis of Change			
Increases:			
Reduction of Debt	$ 5,175.00		
Budget Surplus	25,105.37		
Total Increases		$ 30,280.37	
Decreases:			
Surplus to Reduce Tax Rate		$ 12,000.00	
Net Increase in Surplus			$ 18,280.37

EXHIBIT A-3

TOWN OF RYE

Comparative Statement of Appropriations and Expenditures

Fiscal Year Ended December 31, 1965

	1965 Appropriations	Receipts & Reimburse.	Total Amount Available	Expended	Balances Unexpended	Balances Overdrafts
Town Officers' Salaries	$ 7,700.00	$	$ 7,700.00	$ 7,700.00	$	$
Town Officers' Expenses	8,300.00	60.00	8,360.00	8,832.14		472.14
Election & Registration	650.00		650.00	686.32		36.32
Municipal Court	1,250.00		1,250.00	1,177.75	72.25	
Town Hall & Bldg. Maintenance	5,400.00		5,750.00	5,140.46	609.54	
Social Security & Retirement	4,200.00	4,341.80	8,541.80	8,460.60	81.20	
Police Department	24,142.00		24,142.00	23,740.70	401.30	
Fire Department	22,097.00	114.55	22,211.55	20,520.39	1,691.16	
Moth Exterm. & Care of Trees	2,500.00		2,500.00	2,139.51	360.49	
Insurance	9,050.00	910.80	9,960.80	9,246.03	714.77	
Planning & Zoning	100.00		100.00	92.50	7.50	
Damages & Legal	1,000.00		1,000.00	1,098.45		98.45
Civilian Defense	50.00		50.00		50.00	
Vital Statistics & Health	250.00		250.00	183.00	67.00	
Mosquito Control	6,900.00		6,900.00	5,965.55	934.45	
Town Dump	6,200.00		6,200.00	6.540.98		340.98
Town Maintenance — Summer	27,000.00	1,682.82	28,682.82	25,008.77	3,674.05	
— Winter	14,000.00		14,000.00	13,772.80	227.20	
Street Lighting	600.00		600.00	506.77	93.23	

Gen. Exp. of Highway & Agent	12,397.84		12,397.84	5,897.84)	4,563.77	
				1,936.23)		
Town Road Aid	4,327.63	5,203.05	9,530.68	3,575.18	5,955.50	
Libraries	6,420.00		6420.00	6,420.00		
Old Age Assistance	1,300.00	53.58	1,353.58	1,407.89		54.31
Public Relief	4,600.00	1,808.96	6,408.96	6,470.51		61.55
Memorial Day	350.00		350.00	251.18	98.82	
Parks & Playgrounds—Beaches	3,000.00		3,000.00	2,492.65	507.35	
Rye Harbor Reservation	4,500.00		4,500.00	4,585.43		85.43
Advertising & Regional Asso.	500.00		500.00	500.00		
New Construction — Road	5,000.00		5,000.00	5,000.00		
— Bridges	3,000.00		3,000.00	3,454.79		454.79
New Equipment	6,000.00		6,000.00	4,192.00	1,808.00	
Payment of Debt — Principal	5,175.00		5,175.00	5,175.00		
— Interest	1,800.00		1,800.00	1,548.25	251.75	
Capital Reserve Fund—Fire Truck	5,000.00		5,000.00	5,000.00		
School District	322,224.54		467,767.86	305,543.32		
Precincts	46,561.08		46,561.08	46,561.08		
Income Taxes Withheld		5,430.89	5,430.89	5,430.89		
Overlay—Discounts, Refunds & Abatements	25,551.75	333.00	25,884.75	27,117.91		1,233.16
Town Maps			2,200.00			
County Tax	36,726.07		36,726.07	36,726.07		
	$635,822.91	$19,939.45	$803,855.68	$620,098.94	$22,169.33	$2,837.13

EXHIBIT A-4

TOWN OF RYE

Comparative Statement of Estimated and Actual Revenues and Budget Summary

Fiscal Year Ended December 31, 1965

Source	Revenues Estimated	Revenues Actual	Excess	Deficit
Interest and Dividends Tax	$24,502.58	$24,502.58	$	$
Savings Bank Tax	1,815.59	1,815.59		
Reimbursement State and Federal Funds	5.00			5.00
Revenue From Yield Taxes	39.36	39.36		
Interest on Taxes	700.00	1,627.70	92.77	
Business Licenses, Permits and Filing Fees	400.00	960.35	560.35	
Dog Licenses	950.00	912.30		37.70
Motor Vehicle Permit Fees	30,000.00	34,581.30	4,581.30	
Rent of Town Property	300.00	337.00	37.00	
Fines and Forfeits—Municipal Court	2,500.00	2,726.75	226.75	
Parking Meters	350.00			350.00
National Bank Stock Tax	258.00	258.00		
Cash Surplus	12,000.00	12,000.00		
Sale of Town Property	700.00	818.50	118.50	
Miscellaneous Income	3,500.00	702.00		2,798.00
Railroad Tax		5.02	5.02	

Water Sold		95.00	95.00	
Added Taxes		1,113.40	1,113.40	
Taxes Assessed in Excess of Budgetary Requirements		901.84	901.84	
Adjustment of Taxes		397.01	397.01	
	$78,020.53	$83,793.70	$ 8,963.87	$ 3,190.70

Budget Summary

Unexpended Balances of Appropriations	$22,169.33		
Overdrafts of Appropriations	2,837.13		
Net Unexpended Balances of Appropriations		19,332.20	
Actual Revenues	$83,793.70		
Estimated Revenues	78,020.53		
Revenue Surplus		5,773.17	
Net Budget Surplus			$25,105.37

EXHIBIT B-1

TOWN OF RYE

Classified Statement of Receipts and Expenditures

Fiscal Year Ended December 31, 1965

Receipts			
Current Revenue:			
From Local Taxes:			
Current Year:			
Property Taxes	$496,098.11		
Poll Taxes	1,876.00		
Head Taxes	6,295.00		
National Bank Stock Tax	258.00		
Yield Taxes	39.36		
		$504,566.47	
Prior Years:			
Property Taxes	$ 48,680.06		
Poll Taxes	712.00		
Head Taxes	2,030.00		
		51,422.06	
Interest Collected		1,627.70	
Head Tax Penalties		175.00	
Tax Sales Redeemed		11,787.12	
			$569,578.35
From State of New Hampshire:			
Interest & Dividends Tax		$ 24,502.58	
Savings Bank Tax		1,815.59	
Railroad Tax		5.02	
Old Age Assistance		53.58	
Head Tax Expense		59.75	
Town Road Aid		5,203.05	
Forest Fires		68.85	
			$ 31,708.42
From Local Sources, Except Taxes:			
Motor Vehicle Permits		$ 34,581.30	
Dog Licenses		912.30	
Fines		702.00	
Business Licenses & Permits		792.00	
Income From Departments		1,708.82	
Water Sold		95.00	

EXHIBIT B-1 (Continued)

TOWN OF RYE

Classified Statement of Receipts and Expenditures

Fiscal Year Ended December 31, 1965

Receipts (Continued)			
Current Revenue: (Continued)			
Refunds — Town Poor		1,808.96	
— Town Officers' Expense		.25	
— Telephone—Fire Department		19.70	
Rent of Town Hall		337.00	
Sale of Town Property		68.50	
Bicycle Registrations		168.35	
Municipal Court		2,726.75	
From Local Sources, Except Taxes: (Continued)			
Sale of Cemetery Lots		$ 750.00	
Discounts & Abatements		24,722.01	
Reimbursements From Departments:			
Social Security	$ 1,891.20		
Withholding Taxes	5,430.89		
Insurance	910.80		
Retirement	2,450.60		
		10,683.49	
			$ 80,076.43
Total Receipts			$681,363.20
Balance—January 1, 1965			174,037.19
Grand Total			$855,400.39

EXHIBIT B-1 (Continued)

TOWN OF RYE

Classified Statement of Receipts and Expenditures

Fiscal Year Ended December 31, 1965

Expenditures		
General Government:		
Town Officers' Salaries	$ 7,700.00	
Town Officers' Expenses	8,832.14	
Election & Registration Expenses	686.32	
Municipal Court Expenses	1,177.75	
Expenses Town Hall & Other Buildings	5,140.46	
		$ 23,536.67
Protection of Persons & Property:		
Police Department	$ 23,740.70	
Fire Department	20,520.39	
Moth Extermination & Care of Trees	2,139.51	
Planning & Zoning	92.50	
Insurance	9,246.03	
		55,739.13
Health:		
Health Department, Including Hospitals	$ 91.00	
Vital Statistics	92.00	
Mosquito Control	5,965.55	
Town Dump & Garbage Removal	6,540.98	
		12,689.53
Highways and Bridges:		
Agent's Salary	$ 5,897.84	
Town Road Aid	3,575.18	
Town Maintenance — Summer	25,008.77	
— Winter	13,772.80	
Street Lighting	506.77	
General Expense of Highway	1,936.23	
		50,697.59
Libraries		6,420.00
Public Welfare:		
Old Age Assistance	$ 1,407.89	
Town Poor	6,470.51	
		7,878.40
Patriotic Purposes:		
Memorial Day		251.18
Recreation:		
Parks & Playgrounds		2,492.65
Unclassified:		
Damages & Legal Expenses	$ 1,098.45	
Income Tax Withheld	5,430.89	

EXHIBIT B-1 (Continued)

TOWN OF RYE

Classified Statement of Receipts and Expenditures

Fiscal Year Ended December 31, 1965

Expenditures (Continued)		
Unclassified: (Continued)		
Adertising & Regional Associations	$ 500.00	
Taxes Bought By Town	10,456.23	
Discounts, Abatements & Refunds	27,117.91	
Employees Retirement & Social Security	8,460.60	
		$ 53,064.08
Interest:		
Paid on Bonded Debt	$ 360.00	
Paid on Principal of Trust Funds Used by Town	1,188.25	
		1,548.25
Outlay for New Construction, Equipment & Improvements:		
Highways & Bridges—Town Construction	$ 3,454.79	
Paving	5,000.00	
Lands & Buildings	4,585.43	
New Equipment (Highway)	4,192.00	
		17,232.22
Indebtedness:		
Payments on Long Term Notes	$ 1,175.00	
Payments on Bonded Debt	4,000.00	
Capital Reserve Fund	5,000.00	
		10,175.00
Payments to Other Governmental Divisions:		
State Head Taxes	$ 7,232.00	
Payments to State a/c Yield Tax	9.78	
County Tax	36,726.07	
Precincts	46,561.08	
School District	305,543.32	
		396,072.25
Total Expenditures		$637,796.95
Balance—December 31, 1965		217,603.44
Grand Total		$855,400.39

EXHIBIT B-2

TOWN OF RYE

Louise Clarke—Treasurer

Summary of Receipts, Expenditures and Proof of Balance

February 3, 1965 to December 31, 1965

Balance—February 3, 1965	$178,293.88	
Receipts During Year	669,106.51	
	$847,400.39	
Expenditures During Year	629,796.95	
Balance—December 31, 1965		$217,603.44

Proof of Balance

Balance in First National Bank of Portsmouth— As Per Statement December 31, 1965	$217,589.19	
Cash on Hand — December 31, 1965	38,333.94	
	$255,923.13	
Less: Outstanding Checks	38,319.69	
Reconciled Balance—December 31, 1965		$217,603.44

EXHIBIT B-3

TOWN OF RYE

Mildred D. Rand—Treasurer

Summary of Receipts, Expenditures and Proof of Balance

January 1, 1965 to February 3, 1965

Balance—January 1, 1965	$174,037.19	
Receipts During Period	12,256.69	
	$186,293.88	
Expenditures During Period	8,000.00	
Balance—February 3, 1965		$178,293.88

Proof of Balance

Balance Transferred to Treasurer Mrs. Clarke	$178,293.88

EXHIBIT C-1

TOWN OF RYE

Summary of Warrant—Levy of 1965

Fiscal Year Ended December 31, 1965

—DR.—			
Taxes Committed to Collector:			
Property Taxes	$556,418.22		
Poll Taxes	2,286.00		
Head Taxes	7,590.00		
National Bank Stock Tax	258.00		
Yield Taxes	39.36		
		$566,591.58	
Added Taxes:			
Property Taxes	$ 246.40		
Poll Taxes	40.00		
Head Taxes	115.00		
		401.40	
Interest		35.79	
			$567,028.77
—CR.—			
Remittances to Treasurer:			
a/c Property Taxes	$496,098.11		
a/c Poll Taxes	1,876.00		
a/c Head Taxes	6,295.00		
a/c National Bank Stock Tax	258.00		
a/c Yield Taxes	39.36		
a/c Interest	35.79		
		$504,602.26	
Discounts Allowed		22,863.62	
Uncollected Taxes—December 31, 1965:			
Property Taxes	$ 37,704.39		
Poll Taxes	450.00		
Head Taxes	1,410.00		
		39,564.39	
Prior Year Excess Remittance		50.00	
		$567,080.27	
Less:			
Excess Collection Refund by Town		30.40	
Excess Credit		21.10	
			$567,028.77

EXHIBIT C-2

TOWN OF RYE

Summary of Warrants—Prior Years

Fiscal Year Ended December 31, 1965

—DR.—	Levy of 1964
Uncollected Taxes—January 1, 1965:	
Property Taxes	$ 48,964.51
Poll Taxes	492.00
Head Taxes	1,430.00
Added Taxes:	
Poll Taxes	222.00
Head Taxes	605.00
	$ 61,713.51
—CR.—	
Remittances to Treasurer:	
a/c Property Taxes	$ 48,680.06
a/c Poll Taxes	502.00
a/c Head Taxes	1,570.00
Abatements:	
Property Taxes	283.60
Poll	210.00
a/c Head Taxes	460.00
Error in Property Tax Committed	.85
Uncollected Taxes:	
Poll Tax	2.00
Head Tax	5.00
	$ 61,713.51

EXHIBIT C-3

TOWN OF RYE

Summary of Tax Sale Accounts

Fiscal Year Ended December 31, 1965

—DR.—	1964	1963	Previous Years
Unredeemed Taxes—			
January 1, 1965	$	$4,700.57	$6,188.09
Tax Sale—June 28, 1965	10,540.74		
Interest Collected	127.74	52.10	210.06
	$10,668.48	$4,752.67	$6,398.15
—CR.—			
Remittances to Treasurer:			
a/c Redemptions	$ 8,128.22	$2,434.75	$1,224.15
a/c Interest	127.74	52.10	210.06
Abatements		551.69	690.10
Unredeemed Tax—			
December 31, 1965	2,212.52	1,461.01	4,273.84
Adjustment—Prior Year		253.12	
Cash in Escrow	200.00		
	$10,668.48	$4,752.67	$6,398.15

EXHIBIT D

TOWN OF RYE

Summary of Motor Vehicle and Dog License Account

Fiscal Year Ended December 31, 1965

—DR.—			
Motor Vehicle Permits Issued:			
1964 Permits		$ 499.62	
1965 Permits		32,977.11	
1966 Permits		1,104.57	
			$ 34,581.30
Dog Licenses Issued:			
379 @ $ 2.00		$ 758.00	
5 @ $ 1.00		5.00	
42 @ $ 5.00		210.00	
1 @ $12.00		12.00	
27 Penalties		13.50	
		$ 998.50	
Less Clerk's Fees		86.20	
			912.30
Filing Fees			4.00
			$ 35,497.60
—CR.—			
Remittances to Treasurer:			
a/c Motor Vehicle Permits		$ 34,581.30	
a/c Dog Licenses	$ 998.50		
Less Clerk's Fee	86.20		
		912.30	
a/c Filing Fees		4.00	
			$ 35,497.60

EXHIBIT E

TOWN OF RYE

Summary of Municipal Court Receipts, Expenditures and Proof of Balance

Fiscal Year Ended December 31, 1965

—DR.—		
Balance—January 1, 1965		$ 40.62
Receipts During Year:		
Fines	$ 4,530.00	
Bail Forfeitures	55.00	
Total Receipts		4,585.00
		$ 4,625.62
—CR.—		
Expenditures During Year:		
New Hampshire Department of Safety	$ 1,601.78	
New Hampshire Fish & Game Department	24.00	
Court Expenses	125.60	
Witness Fees	87.97	
Town of Rye	2,725.00	
Total Expenditures		4,564.35
Balance—December 31, 1965		$ 61.27

Proof of Balance

Balance in New Hampshire National Bank— As Per Statement December 30, 1965	$ 690.63	
Less: Outstanding Checks	684.12	
	$ 6.51	
Cash on Hand—December 31, 1965	54.76	
Reconciled Balance—December 31, 1965		$ 61.27

EXHIBIT F-1

TOWN OF RYE

Summary of Public Library Receipts, Expenditures and Proof of Balance

Fiscal Year Ended December 31, 1965

Balance—January 1, 1965		$ 2,180.48
Receipts During Year:		
From Town	$ 6,420.00	
From Trustees of Trust Funds	1,295.49	
From Rye Tuesday Club	10.00	
From Fines	348.22	
From Rye Women's Club	1.00	
Gift	5.00	
Sale of Books	38.74	
Bank Interest	8.28	
Total Receipts		8,126.73
		$ 10,307.21
Expenditures During Year:		
Salaries	$4,217.42	
Books & Magazines	1,856.83	
Binding	140.70	
Supplies & Equipment	241.56	
Water, Oil, Electricity & Telephone	555.44	
Maintenance	110.95	
Insurance	116.70	
Cataloging	438.86	
Membership Dues & Services	39.00	
Travel Expense	50.40	
Postage	35.17	
Miscellaneous	23.39	
Total Expenditures		7,826.42
Balance—December 31, 1965		$ 2,480.79

Proof of Balance

Balance in New Hampshire National Bank— As Per Statement December 29, 1965	$ 2,867.33	
Less: Outstanding Checks	1,018.77	
	$ 1,848.56	
Balance in First National Bank of Portsmouth #R83	618.82	
Cash on Hand	13.41	
Reconciled Balance—December 31, 1965		$ 2,480.79

EXHIBIT F-2

TOWN OF RYE

Summary of Library Memorial Fund

Fiscal Year Ended December 31, 1965

Balance—January 1, 1965	$ 724.03
Receipts During Year:	
Interest Earned	29.24
Balance—December 31, 1965	$ 753.27

Proof of Balance

Balance in Portsmouth Savings Bank #B103056 Dated November 30, 1965	$ 753.27

EXHIBIT G

TOWN OF RYE

Summary of Trust Fund Principal, Income and Expenditures

Fiscal Year Ended December 31, 1965

	Principal	Balance Jan. 1, 1965	INCOME Earned	INCOME Expended	Unexpended Dec. 31, 1965	Balance Principal And Income
Cemetery Funds	$ 57,789.11	$14,877.85	$3,804.72	$2,956.50	$15,726.07	$ 73,515.18
Library Funds	24,775.48		1,295.49	1,295.49		24,775.48
Town of Rye (Capital Reserve Funds)	5,000.00					5,000.00
Rye School District (Capital Reserve Funds)	100.00		2.78		2.78	102.78
Daniel Austin Fund	100.00	897.26	61.02		958.28	1,058.28
Dalton Fund	65,035.18					
Gain on Sale of Stock	1,315.98					
	66,351.16	5,153.86	3,697.06	3,031.62	5,819.30	72,170.46
	$154,115.75	$20,928.97	$8,861.07	$7,283.61	$22,506.43	$176,622.18

EXHIBIT H

TOWN OF RYE

Summary of Cemetery Department Receipts and Expenditures and Proof of Balance

Fiscal Year Ended December 31, 1965

Balance—January 1, 1965	$ 5.32
Receipts During Year	6,539.20
	$ 6,544.52
Expenditures During Year	6,230.96
Balance—December 31, 1965	$ 313.56

Proof of Balance

Balance in First National Bank of Portsmouth— As Per Statement December 29, 1965	$ 414.21	
Less: Outstanding Checks	415.65	
	($ 1.44)	
Deposit Not Credited	315.00	
Reconciled Balance—December 31, 1965		$ 313.56

EXHIBIT I

TOWN OF RYE

Summary of Fire Department Payroll Account and Proof of Balance

Fiscal Year Ended December 31, 1965

Balance—January 1, 1965		$ 230.02
Receipts During Year:		
Check Stubs—Additional	$ 58.01	
Deposits From Town	15,270.12	
Total Receipts		15,328.13
		$ 15,558.15
Expenditures During Year:		
Payroll (Cash)	$ 11,845.82	
Returned to Town	3,712.33	
Total Expenditures		15,558.15
Balance—December 31, 1965		$ —0—

Proof of Balance

Balance in First National Bank—		
As Per Statement December 31, 1965	$ 175.34	
Deposit Not Credited	3,270.12	
	$ 3,445.46	
Less: Outstanding Checks	3,445.46	
Reconciled Balance—December 31,1965		$ —0—

EXHIBIT J

TOWN OF RYE

Summary of Highway Department Payroll Account

Fiscal Year Ended December 31, 1965

Balance—January 1, 1965	$ 41.83	
Receipts During Year:		
Deposits From Town	34,220.00	
		$ 34,261.83
Expenditures During Year:		
Gross Payrolls	$ 34,248.81	
Bank Charges (Checks)	5.36	
		34,254.17
Balance—December 31, 1965		$ 7.66

EXHIBIT K

TOWN OF RYE

Summary of Police Department Payroll Account and Proof of Balance

Fiscal Year Ended December 31, 1965

Cash on Hand—January 1, 1965	$ 19.34	
Deposits From Town	24,450.00	
		$ 24,469.34
Gross Payroll		24,428.20
Balance—December 31, 1965		$ 41.14

Proof of Balance

Balance in First National Bank of Portsmouth— As of December 30, 1965	$ 578.05	
Deposit Not Credited	450.00	
	$ 1,028.05	
Less: Outstanding Checks	986.91	
Reconciled Balance—December 31, 1965		$ 41.14

Selectmen's Financial Report

For the Year Ending December 31, 1965

INVOICE

Land and Buildings	$12,788,455.00
Mills and Machinery	5,600.00
Electric Plants	255,000.00
House Trailers	20,000.00
Stock in Trade	110,895.00
Boats and Launches 49	16,925.00
Dairy Cows 33	1,600.00
Gasoline pumps and tanks	6,700.00
Road Building and Construction Machinery	35,625.00
Wood and Lumber, not stock in trade	600.00
Total Valuations before exemption allowed	$13,241,400.00
Less: War Service Exemptions	249,000.00
Blind Exemptions	1,000.00
Neat stock exemptions	1,400.00
Total exemptions allowed	$ 251,000.00
Net Valuation on which Tax Rate is Computed	$12,990,000.00
Taxes committed to Collector:	
Property Taxes (Town)	$ 506,610.00
(Precincts)	48,906.38
Total Property Taxes	$ 555,516.38
Poll Taxes	2,286.00
National Bank Stock	258.00
Yield Tax	39.36
Added Taxes	1,148.24
Added Poll Taxes	40.00
Total Taxes committed to collector	$ 559,287.98

Tax Rate per $1,000.00 of valuation:			
Town	28.71%	$	11.20
County	7.44%		2.90
School	63.85%		24.90
Total Town, County and School Tax Rate		$	39.00
Rye Beach Precinct Rate		$	4.50
Jenness Beach Precinct Rate			2.60
Rye Water District Rate			6.00

Detailed Statement of Expenditures

TOWN OFFICERS' SALARIES

Raelene L. White, Town Clerk	$	600.00
Robert B. Goss, Selectman		1,200.00
Edward L. Greene, Selectman		1,200.00
Ralph F. Hammond, Selectman		1,200.00
Louise R. Clark, Treasurer		600.00
Melvin R. Low, Treasurer, Trust Funds		600.00
Norman L. Jenness, Tax Collector		575.00
Patricia D. Jenness, Tax Collector		1,725.00
	$	7,700.00

TOWN OFFICERS' EXPENSES

Strawberry Bank Print Shop:		
Town Reports	$	869.67
Assessment List		341.90
General Printing		154.00
N. H. Assessors' Assoc., dues		5.00
N. H. Tax Collectors' Assoc., dues		3.00
N. H. Town Clerks' Assoc., dues		3.00
N. H. Municipal Assoc., dues		139.76
State of N. H., laws & records		32.33
Frank B. Nay, records		1.10
Edith Holland, records		92.00
Zoning Bulletin		15.00
Brown & Saltmarsh, supplies		191.63

Edson C. Eastman, supplies	7.50
Northeast Office Equipment Co., supplies	506.52
Eberle's, supplies	28.39
Iona A. Jenness, postage	545.46
Frances Goss, meals	73.42
Cameracraft Shop, Inc., supplies	14.95
Harold B. Tucker, building permits	106.50
First National Bank, box rent	6.00
Bernard D. Chesshir, collecting dog tax	12.50
Arthur Corso, delivering town books	8.00
Lester Heath, delivering town books	8.00
John Sexton, delivering town books	8.00
Bruce Walker, delivering town books	8.00
E. W. Perry, clerk's salary	3,755.00
Robert B. Goss, expense	15.40
Edward L. Greene, expense	79.03
Ralph F. Hammond, expense	24.25
Patricia D. Jenness, expense & fees	82.13
Raelene L. White:	
Auto Permits	1,339.50
Inventory	75.00
Expense	55.20
John E. Johnston, auditor	100.00
Ralph E. Berry, auditor	100.00
	$ 8,832.14

ELECTION AND REGISTRATION

Philip S. Drake, Moderator	$ 30.00
Ralph E. Berry, Supervisor	75.00
Natalie B. Morrison, Supervisor	75.00
John W. Patrick, Supervisor	75.00
Warren H. Caswell, Election Officer	10.00
Eugene E. Doherty, Election Officer	10.00
Charles P. Gordon, Election Officer	10.00
Bernice C. Remick, Election Officer	10.00
Strawberry Bank Print Shop, Checklists	200.00
S. R. Blaisdell & Son, ballots	35.77
Harold B. Tucker, Election booths	16.00
R. F. D. Auxiliary, meals	54.00

Portsmouth Herald, notices	70.55
Al's TV, P.A. System	15.00
	$ 686.32

MUNICIPAL COURT

Gerald F. Giles, Justice	$ 650.00
Richard E. Dill, Associate Justice	70.00
Christopher S. Christo:	
Clerk	300.00
Special Justice	90.00
Warrants	10.75
Robert B. Goss, warrants	52.00
Eli. W. Perry, warrants	4.00
Norman L. Jenness, warrants	1.00
	$ 1,177.75

TOWN BUILDINGS

Town Hall Maintenance, Supplies and Services:	
Caswell Bros., fuel	$ 683.55
Public Service Co.	296.51
New England Telephone	240.00
James W. Perkins, janitor	600.00
Ocean & Forest Products Co.	30.72
Rye Water District	30.00
Rockingham Electric, supplies	44.57
	$ 1,925.35
Town Hall: repairs	
H. B. Tucker	$ 1,533.32
E. L. Greene	492.93
Portsmouth Metal Fabricators, oil tank	160.00
Briere Electric	42.48
	$ 2,228.73
Highway Dept. Garage: repairs	
Rye Highway Dept., labor	$ 329.80
Montgomery Ward Co.	15.96
U. A. Beane	30.00
Standard Plumbing & Heating	23.72

Pittsburg Plate Glass Co.	18.47
Rand Lumber Co.	92.43
	$ 510.38
Fire Station: repairs	
Pearl's Construction Co., painting	$ 350.00
A. P. Tibbetts	17.50
Washburn's Plumbing & Heating	19.46
Pettigrew's	10.04
F. G. Perkins	2.10
Portsmouth Lino Mart	31.90
	$ 431.00
Town Clock: repairs	
Patten Clock Service	$ 45.00
	$ 5,140.46

PROTECTION OF PERSONS AND PROPERTY

Police Department

Eli W. Perry, Police Payroll	$19,295.00
Eli W. Perry, Expense and Training	157.50
International Police Chiefs Assoc.	20.00
New England Police Chief Assoc.	10.00
Rye Police Relief Assoc.	150.00
Portsmouth Police Relief Assoc.	100.00
New England Telephone	220.50
Wendell P. Claire, M.D.	45.00
Montgomery Ward	7.44
M. Linsky & Bros. Inc.	77.00
United Uniform Co., Inc.	9.22
Blauer Manufacturing Co. Inc.	92.34
I. Spiewak & Son Inc.	86.83
Graf Bros. Inc.	7.45
Somes Uniform	17.00
Eastern Fire Equipment	26.53
Municipal Signal & Supply Co.	52.19
Jared Hickens	12.00
Federal Laboratories Inc.	36.99
Fred L. Ham	46.25

Rockingham Electrical Supply Co.	34.44
Cameracraft Shop Inc.	40.90
Eberle's Inc.	18.64
R. L. Polk & Co.	12.00
Randall Press	7.75
Northeast Office Equipment	53.50
Eagle Photo Supply Inc.	27.30
State of N. H.	75.93
Legal Publications	5.35
Eastern Auto Parts Corp.	25.06
Gulf Oil Corp.	1,068.50
Leonard Goldman Tire Outlet	226.34
Philbrick's Garage	13.15
Art's Gulf Station	41.40
Motor Clinic	26.00
George T. Abood Inc.	242.20
George T. Abood Inc., cruiser	1,353.00
	$23,740.70

Fire Department

Mildred I. Rand, payroll	$15,270.12
Mildred I. Rand, expense	25.00
Volunteer Firemen's payroll	728.25
E. L. Greene, forest fire expense	129.60
Rye Firemen's Relief Assoc.	250.00
Public Service Co.	580.70
New England Telephone	325.25
A. P. Tibbetts, Inc., fuel oil	1,011.50
A. P. Tibbetts, Inc., supplies	21.70
C. P. Gordon, training	185.75
Rye Water District	68.00
Ocean & Forest Products	100.03
Paterson & Getchell	4.20
Eberle's Inc.	9.13
Portsmouth Paper Co.	97.80
W. T. Grant Co.	35.88
C. F. Pearson & Sons	54.00
Rival Foods	51.70
Mass Gas	3.02

Rockingham Electric Supply	17.04
Lloyd M. Currier	48.10
S. Bronson Garner	2.50
Standard Plumbing & Heating	1.25
Newberrys	1.00
Walter S. Jackson Co.	3.87
Pettigrew's	21.16
Robbins Auto Supply	102.07
Gulf Oil Corp.	94.28
Boston Speedometer Service	20.05
Maine Oxy-Acetylene	43.76
Hanscom Oil Co., tank	50.00
Eastern Auto Parts	7.90
Gunni-sons Motor Service	3.88
Don Ramsay	12.00
Goodwin Feed & Supply Co.	42.79
Rockingham Pipe & Supply Co.	43.65
Rye Highway Dept.	235.40
Philbrick's Garage	16.65
Crane Packing Co.	6.73
American Fire Equipment Co.	57.14
L. T. Davis & Sons	5.75
J. H. Butler	698.79
E. A. Bromfield, delivering water	19.50
R. J. Eaton, delivering water	4.50
State of N. H.	9.00
	$20,520.39

CARE OF TREES

Abbott Tree Service, elm tree spray	$ 1,393.00
Abbott Tree Service, poison ivy spray	388.00
Rye Highway Dept., labor	358.51
	$ 2,139.51

PLANNING AND ZONING

Portsmouth Herald, notices	$ 92.50

INSURANCE

Waverly Insurance Agency, Inc.

* Roger E. Colbert, Agent:	
Workmen's Compensation and General Liability	$ 4,486.97
Surety Bonds	529.50
Health & Accident	3,553.31
* B. L. Orcutt Inc:	
Fire Insurance	510.00
Hanover Insurance Co., volunteer firemen	166.25
	$ 9,246.03

* Representing "Rye Independent Insurance Agents Assoc."

HEALTH DEPARTMENT

Walter M. Anderson, M.D.	$ 60.00
Animal Clinic, care of dogs	31.00
	$ 91.00

VITAL STATISTICS

Raelene L. White, records	$ 92.00

MOSQUITO CONTROL

Vermont Helicopter Co., Inc., aerial spraying	$ 2,944.23
Frank R. Bennett	193.70
Whitman Insect Control Equipment Co.	1,773.35
A. P. Tibbetts, Inc.	257.12
Richard Kelly	36.75
St. Johnsbury Trucking Co.	11.26
Rye Highway Dept.	749.14
	$ 5,965.55

TOWN DUMP

Rye Highway Dept., labor	$ 4,918.09
Supplies & Services:	
Public Service Co.	132.80
James R. Rosencrantz	332.53
Portsmouth Tire Service	256.20
Philbrick's Garage	41.45
R. W. Blomquist	4.00
A. P. Tibbetts, Inc.	171.55

Jordon Milton Machinery Co.	35.16
Fred L. Wiggin, Inc.	110.40
Art's Gulf Station	141.35
Eastern Auto Parts Inc.	9.61
Philbrick's Sales & Service	79.30
E. L. Greene	20.00
Portsmouth Metal Fabricators	184.90
Gladipz Inc.	103.64
	$ 6,540.98

HIGHWAY DEPARTMENT

Town Road Aid:	
Highway Dept., labor	$ 2,242.06
Treasurer, State of N. H.	564.47
P. J. Coakley	616.00
E. L. Greene	152.65
	$ 3,575.18
Summer Maintenance:	
Rye Highway Dept., labor	$10,695.32
Supplies and Services:	
Atlantic Terminal Sales Corp.	67.31
Iafolla Crushed Stone Co., Inc.	3,620.56
Eberle's	7.59
L. L. Peavey Co., Inc.	19.30
Philbrick's Garage	21.00
R. W. Blomquist	5.15
A. P. Tibbetts, Inc.	91.28
Eastern Auto Parts	108.95
Portsmouth Scrap Iron	8.00
Gulf Oil Corp.	1,404.89
Bell & Flynn Inc.	2,450.00
Don Ramsay	127.00
Ocean & Forest Products	18.95
George T. Abood, Inc.	10.56
Fred L. Wiggin Inc.	122.01
R. C. Hazelton Co. Inc.	12.20
Fremont Lumber Sales Inc.	40.00
Trimount Bituminous Products Co.	5,319.67

N. H. Fence Co.	35.65
Baker Wright	55.20
Philbrick's Sales & Service	66.05
Rand Lumber Co., Inc.	37.67
U. A. Beane	35.00
C. W. Trafton	16.05
Goodwin Feed & Supply	32.95
W. S. Jackson	14.67
Robbins Auto Supply	54.40
John Manning	301.50
Brooks Motor Sales Inc.	8.86
Jordon Milton Machinery Inc.	38.13
Robert Herne	32.60
Ben's Auto Body Inc.	130.30
	$25,008.77
Agent's Salary	$ 5,897.84
Winter Maintenance:	
Rye Highway Dept., labor	$ 5,668.65
Supplies and Services:	
Atlantic Terminal Sales	110.70
Gunnisons	173.21
R. C. Hazelton Co., Inc.	646.54
Maine Oxy-Acetylene	40.20
Rand Lumber Co.	15.80
Granite State Minerals	2,111.11
Philbrick's Garage	22.20
Tacetta Chevrolet	4.21
A. P. Tibbetts	201.26
Barton Machine Shop	5.80
W. S. Jackson Co.	18.61
Palmer Springs	21.69
Fred L. Wiggin Inc.	254.09
International Salt Co.	2,430.36
Gulf Oil Corp.	1,236.41
George T. Abood, Inc.	10.13
Merrimack Farmers Exchange Inc.	334.00
Eastern Auto Parts	1.23
Iafolla Crushed Stone Co.	464.60
R. W. Blomquist	2.00

		$13,772.80
Street Lights		
Public Service Co.		$ 506.77
General Expenses:		
Rye Highway Dept., labor		$ 417.88
Strawberry Bank Print Shop		16.50
State of N. H.		26.28
Rand Lumber Co., Inc.		4.80
A. P. Tibbetts, Inc.		2.91
Carpenter Morton Co.		756.00
Philbrick's Sales & Service		12.05
N. H. Fence Co.		130.00
J. W. Durgin		525.00
Robbins Auto Supply		5.65
C. P. Gordon, expense		33.80
First National Bank		5.36
		$ 1,936.23

LIBRARY

John L. Parsons, Treasurer		$ 6,420.00

WELFARE AND RELIEF

Old Age Assistance:		
State of New Hampshire		$ 1,407.89
Direct Relief:		
Rockingham County Home	$ 5,469.50	
Pettigrew's	170.78	
A. P. Tibbetts	30.73	
Carol Pierce	162.40	
Niola Pridham	443.48	
Newberrys	24.08	
Exeter Clinic	13.00	
Abbotts	12.14	
C. F. O'Connell	30.00	
N. H. Catholic Charities	114.40	
		$ 6,470.51
		$ 7,878.40

PATRIOTIC PURPOSES

The Flag Shop	$ 41.00
Hollis M. Perry	29.41
Badger Farms Creameries	24.70
Earl Walker	11.07
Cobb's Radio & TV	20.00
Rye Friends of Music	50.00
Parents Music Club	75.00
	$ 251.18

CARE OF BEACHES

E. W. Perry, lifeguard payroll	$ 1,400.00
Sico Inc., repair surfboards	11.00
Rye Water District	33.00
Susan S. Clark, lease	25.00
W. E. Aubuchon Co., Inc.	1.76
Public Service Co.	17.50
Russell Bromfield, rubbish removal	98.00
John O. Philbrick, rubbish removal	500.00
Rye Highway Dept.	406.39
	$ 2,492.65

UNCLASSIFIED

Legal Expenses:		
Boynton Waldron & Dill	$ 1,028.45	
Witness Expense	61.00	
		$ 1,089.45
Trustees of Trust Funds, Capital Reserve Fund		$ 5,000.00
Seacoast Regional Assoc.		500.00
Bicycle Registration		134.54
Sibson Memorial Co.		385.00
Refunds		779.61
Discounts & Abatements		25,430.01
Taxes Bought by Town		10,456.23
Patricia D. Jenness, collecting Head Tax		388.75
Federal Income Tax, withheld		6,586.14
Retirement and Social Security:		

Police Retirement:		
Withheld	$ 1,136.32	
Town's Share	959.47	
		$ 2,095.79
Firemen's Retirement:		
Withheld	$ 1,310.05	
Town's Share	890.59	
		$ 2,200.64
Social Security:		
Withheld	$ 2,227.02	
Town's Share	2,272.97	
		$ 4,499.99
		$ 8,796.42
		$59,546.15

NEW CONSTRUCTION

Iafolla Crushed Stone Co., paving	$ 5,000.00

CULVERTS

Rye Highway Dept.	$ 900.18
Prison Industries	179.40
Bencroft Martin Inc.	1,167.51
Montgomery Ward	45.90
Green Velvet Landscape Co.	1.40
R. C. Hazelton Inc.	74.29
Rand Lumber Co., Inc.	115.82
Iafolla Crushed Stone Co.	169.20
E. L. Greene	228.00
Rila Precast Concrete Products Inc.	573.09
	$ 3,454.79

NEW EQUIPMENT

R. C. Hazelton Co. Inc., plow	$ 1,265.00
George T. Abood Inc., truck	2,927.00
	$ 4,192.00

RECREATION AREA

Rye Highway Dept., labor	$ 1,395.38
R. C. Hazelton Co. Inc.	290.54
E. L. Greene	2,569.15
Trimount Bituminous Products Co.	193.05
Iafolla Crushed Stone Co., Inc.	132.86
A. P. Tibbetts	4.45
	$ 4,585.43

PAYMENT ON PRINCIPAL

First National Bank, Rye Harbor note	$ 4,000.00
Trustees, Dalton Fund	1,175.00
	$ 5,175.00

INTEREST

First National Bank, Rye Harbor note	$ 360.00
Trustees Dalton Fund	586.25
Trustees Trust Funds	602.00
	$ 1,548.25

PAYMENT TO GOVERNMENT DIVISIONS

State of N. H.		
Head Tax 1964 Levy	$ 1,787.00	
Head Tax 1965 Levy	5,445.00	
		$ 7,232.00
County Tax		$36,726.07
Payments to Precincts:		
Rye Beach	$ 8,407.64	
Jenness Beach	7,346.36	
Rye Water District	30,807.08	
		$46,561.08
Yield Tax Debt Retirement		$ 9.78
Rye School District:		
Balance Tax 1964	$145,543.32	
Tax 1965	160,000.00	

	$305,543.32
TOTAL PAYMENTS FOR ALL PURPOSES	$637,796.95

ROBERT B. GOSS,
EDWARD L. GREENE,
RALPH F. HAMMOND,
Selectmen

Town Clerk's Report

For the year ending December 31, 1965

Received from filing fees:	$ 4.00		
Paid treasurer:		$	4.00
Received from dog licenses:			
379 males @ $2.00	$ 758.00		
5 males @ $1.00 (½ yr.)	5.00		
42 females @ $5.00	210.00		
1 kennel @ $12.00	12.00		
27 fines @ 50c	13.50		
		$	998.50
Less fees:			
426 licenses @ 20c	$ 85.20		
1 kennel license @ $1.	1.00		
		$	86.20
Paid treasurer:		$	912.30
Received from auto permits:			
1964 permits	$ 499.62		
1965 permit	32,977.11		
1966 permits	1,104.57		
		$34,581.30	
Paid treasurer:		$34,581.30	

Recording vital statistics:

63	births	
48	marriages	
50	deaths	
23	copies	
184	records @ 50c	$ 92.00
Issuing 2,679 auto permits @ 50c		1,339.50
Received from treasurer:		$ 2,106.50

RAELENE L. WHITE,
Town Clerk.

Highway Agent's Report

To the Citizens of Rye;

The work of road maintenance is more or less routine and the same procedure is followed from year to year with as many changes for improvement as possible being added.

The increased amount in traffic in car and trucks, especially the large trucks have made year around maintenance a necessity and the need of men to do the work. The need of machines that can do the heavy work has become part of modern maintenance. While owning or hiring these machines cost a lot, many of the jobs we are doing could not be undertaken.

With our T.R.A. funds we have made some progress in rebuilding Big Rock Road and with good weather in the spring should complete the work before summer sets in.

The problems of drainage is still a big factor in highway damage and I feel that persons filling in lots should first show the Town that this fill is not going to cause another problem of drainage for the Town to handle. The Public Laws prohibits filling in land within the limits of

a highway or land in the vicinity of a highway in a manner that cause water to build up on the road.

We started one drain this fall on Wallis Road that should be finished in the spring if funds are raised to do it with. Another drain should be built on Sagamore Road to releave a bad situation there. These drains may not have been necessary had the filling of house lots not stopped the natural drainage.

Today the highway department performs many services shown in the breakdown of labor that were unheard of some years ago. These services sometimes require special machines and the department needs them and men who can operate them to meet the demand of our modern trend of living.

CHARLES P. GORDON,
Highway Agent

Receipts received and given to Treasurer

State of N. H. Road toll refund	$ 943.74	
Rye Ambulance Corps Inc.— gas and oil	52.19	
Central Cemetery— gas and oil	37.21	
Driveways:		
Farragut Hotel	113.08	
Timothy Sullivan	50.12	
Eugene Doherty	40.62	
M. S. Rand	24.00	
Walter Jardis	67.48	
John E. Johnston	116.28	
Geo. Stienhielber—broom	2.70	
C. H. Green—pipe	205.40	
Sale of Junk	30.00	
		$ 1,682.82

DETAIL OF LABOR

Summer	$10,729.49	
Winter	5,668.65	
Dump	4,918.09	
T. R. A.	2,242.06	
Culverts	900.18	
Agents Salary	5,897.84	
Road lines and signs	386.12	
Highway building	329.80	
Trees	358.51	
Recreation Area	1,395.38	
Tank truck	235.40	
Parks	31.76	
Beach cleaning	406.39	
Mosquito control	749.14	
Check book	5.36	
		$34,254.17

Expended:

C. P. Gordon	$ 5,897.84
G. F. Spaulding	4,548.54
R. H. Bromfield	4,618.08
W. R. Jenness	4,581.54
G. L. Pridham	4,185.61
B. E. Walker	1,993.83
L. C. Brown	1,582.11
K. A. Fritz	2,632.56
F. M. Currier	395.25
G. E. Gaskell	876.69
H. A. Eldridge	237.16
R. J. Eaton	42.00
R. M. Sykes	973.90
C. E. Beck	630.00
B. E. Shaw	14.60
E. A. Bromfield	218.45
G. Stienheilber	1.75
D. A. Sparks	5.25
L. Q. Heath	747.65
C. P. Gordon mosquito work	66.00
N. H. Nat'l Bank—checks	5.36

	$34,254.17
Cash on hand Jan. 1, 1965	$ 41.83
Drawn from Town Treasurer	34,220.00
	$34,261.83
Paid out	34,254.17
Balance Dec. 31, 1965	$ 7.66

CHARLES P. GORDON,
Highway Agent.

Fire Chief's Report

To the Citizens of Rye:

We have completed another year and with fire prevention practices and good control our losses were low.

In 1964 we had a very dry year yet our losses were kept low. 1965 will no doubt go down as the driest year in the memory of most of us. During this period we had some grass and brush fires start but the fine cooperation of people reporting fires and the fast manner in which our call men responded to assist our firemen helped to keep these fires small. We sent help to Portsmouth when they had a big fire which started from their dump which got out of control. While we are now part of large mutual aid setup I am always reminded of the many times Portsmouth Fire Dept. used to help us when we had little or nothing to fight fires with. It is still good to know they are ready and willing to assist us if the need arises.

I would like to take this opportunity to thank our call men for the way they responded to fires and for attendance to fire schools which are run in the State. The Meadow Wood School had an attendance in two days this year of over 600 firemen. The Lily Pond School operated by the Lakes Region Mutual Aid is growing all the time and will soon be one of the largest in the area.

The best way to fight fires is with fire prevention and I believe our citizens are doing their part.

I would feel I had not finished this report if I did not bring to mind the good work being done by the Fire Auxiliary who furnished meals for the Town Officers, Fire Wardens when they come to Rye as well as having coffee and lunches for firemen at fires. They also raise money to buy equipment for the fire station kitchen.

Your Fire Department answered fifty-eight calls during the year 1965, as follows:

6 chimney fires, 1 mattress fire, 12 grass fires, 5 building fires, 8 brush fires, 1 call to wash gas off road, 5 car fires, 2 tree fires, 1 call to the brush dump, 1 flooded oil burner, 3 calls to check out smoke, 1 lawn mower fire, 1 electric stove fire, 1 clothes dryer, 1 house trailer fire, and 1 gas explosion.

This department answered 8 mutual aid calls as follow: 4 to Portsmouth, 3 to Greenland, 1 to North Hampton. Portsmouth responded to Rye twice.

CHARLES P. GORDON,
Fire Chief.

Fire Department Payroll

Balance on hand, January 1, 1965		$ 230.02
Miscellaneous receipts		58.01
Received from Selectmen		15,270.12
Total		$15,558.15
Expenditures: Payroll		
Richard J. Eaton	$ 4,978.05	
Edwin A. Bromfield	4,978.05	
Leonard C. Brown	4,978.05	
Charles P. Gordon	600.00	
Rubbish Disposal	24.00	
		$15,558.15

Report of the Fire Warden

Most of us who live in New Hampshire and the thousands of vacationists that visit us every year love the State for the variegated woodlands that encircle our clean lakes and clothe the hills and mountains. Most of us appreciate these values, but still there were enough careless people among us to cause over 880 grass and woodland fires to start in 1965. True this was a much dryer than normal year but this should have meant the use of extra care. Fortunately the fighting forces have held the line against such careless acts. It is up to each one of us to be ever mindful that a spark or flame is a potential fire.

WE MUST ALL BE CAREFUL:

1. To teach our children the danger in lighting matches.

2. To never discard lighted smoking material from a car or while walking through fields or woods.

3. To safely dispose of rubbish preferably at the town dump. If you must burn rubbish or brush;
   a. Always get a permit to burn from the warden.
   b. Start your fire late in the day after 5:00 P.M.
   c. If burning a field or brush have equipment and adequate help on hand. The heat from your fire creates its own draft to spread fire.

Our carelessness with fire is costing our State and Towns thousands of wasted dollars in suppression and hundreds of acres of destroyed wodlands. Yours never to enjoy.

FIRE RECORD FOR 1965:

	Fires	*Acres*
State	887	1,255
District	139	246
Town of Rye	5	4
Permits issued	301	

I wish to thank you for your cooperation during the past fire season and for our own Fire Department. I have

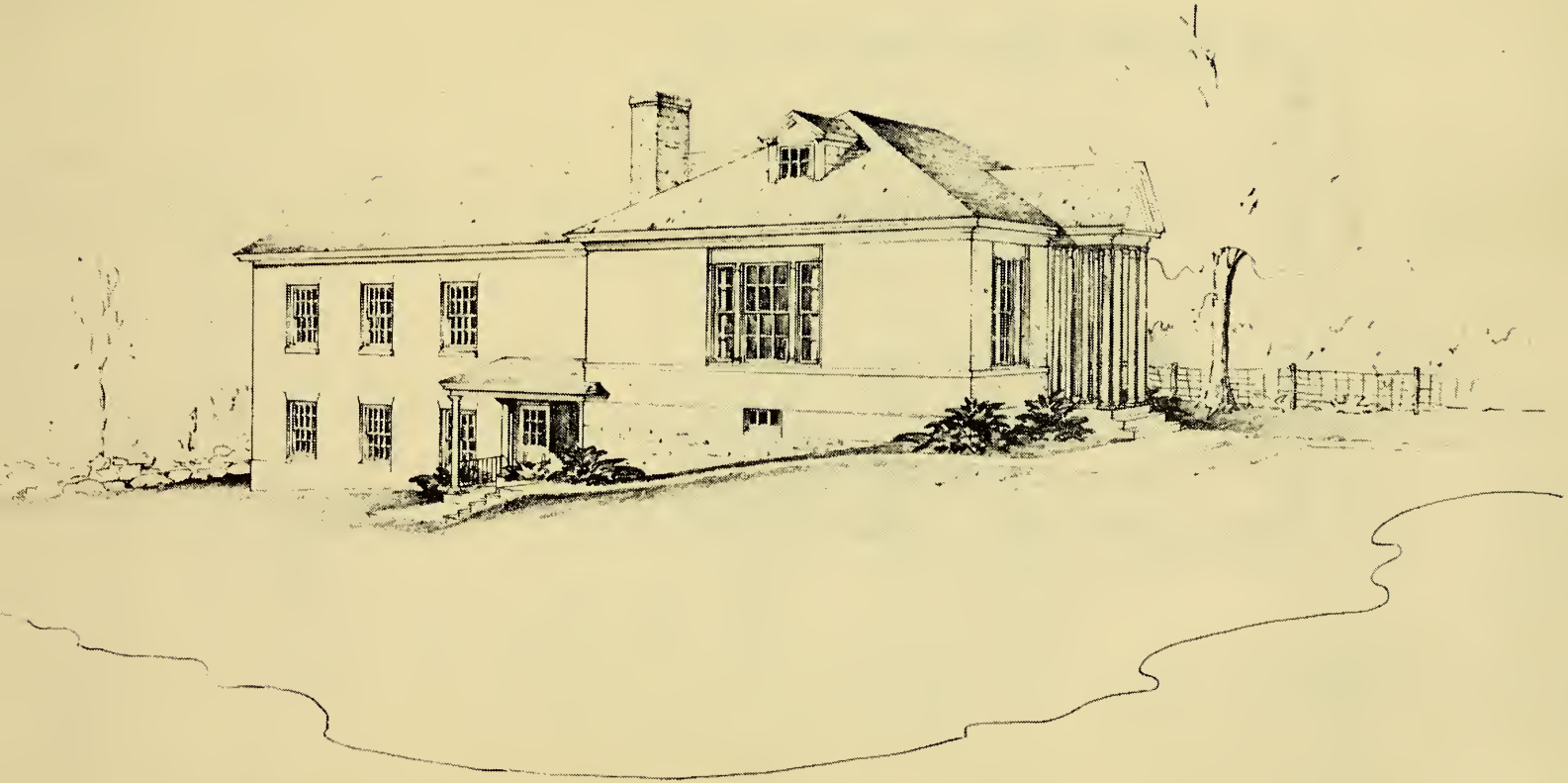

PROPOSED ADDITION TO RYE LIBRARY

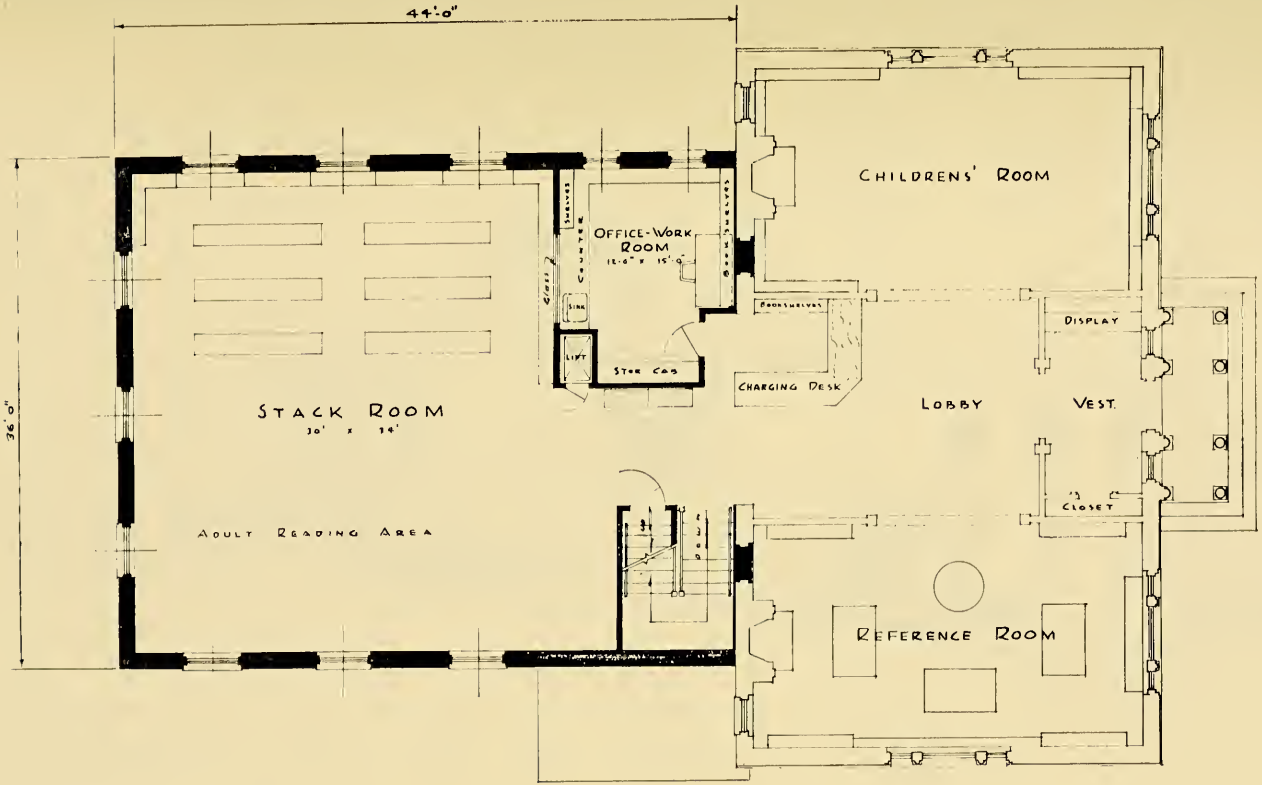

PLAN °F FIRST FLOOR

To the Voters of Rye

In the articles in the Town Warrant this year the Library Trustees are asking you to authorize an addition to the library and a bond issue of $45,000.00 to build this addition. The Board presents the following material to help you in deciding whether Rye should approve this program.

A. *The addition will provide —*

1. A stackroom adequate for present use and planned to take care of any future needs.
2. A workroom for the library staff, adequate for professional purposes.
3. A built-in desk to replace the present one, providing satisfactory space and facilities for receiving and discharging books.
4. Easy stairs to the ground floor, and toilet facilities on that floor adequate for the size of the building.
5. A children's room reading area in the half of the library now used as a stack room.
6. Expansion area on the ground floor for increased library services in the future.
7. Rear entrance on the ground floor.
8. An adult reading area.
9. Other expansion of library services.

B. *The addition is being requested for many reasons.*

1. For several years the Trustees have publicly stated this need exists.
2. The population of Rye is three times what it was at the time the Library was built in 1910-1911.
3. The Library is severely overcrowded — as the Librarian's report makes clear.
4. Our library is very active as shown by our circulation, which equals that of the Hampton library which serves a much larger town.
5. The type of use now made of the building is changing and increasing. Reference work by our large high school group is of increasing importance, as is the information and material supplied to the local schools.
6. The addition as planned will in no way detract from the appearance of the present building or its neighborhood.

7. Additional space will make possible new and recommended library services — such as study groups, film and lecture events, etc.
8. Expansion of the library is of benefit and advantage to everyone using it. This includes summer residents as well as year-round taxpayers.
9. These plans were worked out by the Trustees and library staff, aided by representatives from the State Library staff, and drawn up by an architect selected by the Trustees.
10. $15,000 in State aid has been granted contingent on the appropriation of $45,000 by the Town. This aid might not be available again in an amount of this size.

C. *Cost.*

1. Breakdown of cost.

Proposed Addition:	
First floor, 1584 sq. ft. @ $18.00	$28,512
Ground floor, 1584 sq. ft. @ $12.00	19,008
Septic tank, flow field, grading	2,000
Remodeling Existing Building:	
First floor: removal of attic and basement stairs, moving stacks to rear room, installation of new charging desk, etc.	2,000
Ground floor: isolation of furnace room (outside entrance), removal of stairs and toilet, partition for storage room.	1,000
Heating system	800
Construction cost	$53,320
Architect's fee (7%)	3,732
Equipment	2,948
TOTAL	$60,000

2. Source of funds.

Requested appropriation by Town of Rye	$45,000
Federal Library Construction Fund	15,000
TOTAL	$60,000

JOHN L. PARSONS
ELIZABETH A. GREENE
THEODOSIA WYATT
Board of Library Trustees

only words of praise for the fine work they have done at home and in adjoining towns.

E. LEROY GREENE,
Forest Fire Warden

FINANCIAL REPORT 1965

Receipts from Town of Rye:			
Training Meeting	$	30.60	
Fires (6)		99.00	
			$ 129.60
Expenditures:			
Training Meeting, Chester, N. H.	$	30.60	
Fire, April 29, Lafayette Road		24.40	
Fire, April 29, Central Road		14.30	
Fire, April 30, Wallis Road		15.50	
Fire, April 30, Causeway Road		12.80	
Fire, April 30, Locke Road		17.70	
Fire, May 1, Marsh Road		14.30	
			$ 129.60

E. LEROY GREENE,
State of New Hampshire Fire Warden for the Town of Rye

Municipal Court

This past year was the first year of operation for the Court under the new District and Municipal Courts law. All cases heard by the Court originated within the boundaries of the Town of Rye.

There were 278 cases disposed by the Court during the year. Two of these cases were classified as felonies, and the remainder were misdemeanors. Two hundred and sixty cases were presented by the Rye Police Department and eighteen cases were brought by the N. H. State Police

and the N. H. Fish and Game Departments.

The cases ranged from driving while under the influence of intoxicating liquor, to stop sign violations and violations of town ordinances. The majority of cases were for speeding and solid line violations.

The Court extends its thanks to the Selectmen and the many residents of Rye for their assistance and cooperation during the past year.

Respectfully submitted,

CHRISTOPHER S. CHRISTO,
Clerk

FINANCIAL STATEMENT

Balance, January 1, 1965		$ 40.62
Receipts:		
Fines	$ 4,530.00	
Bail Forfeitures	55.00	
Total		$ 4,585.00
		$ 4,625.62
Disbursements:		
N. H. Dept. of Safety	$ 1,601.78	
N. H. Fish & Game	24.00	
Court Expenses	125.60	
Witness Fees	87.97	
Town of Rye	2,725.00	
Total Disbursements		$ 4,564.35
Cash on Hand		61.27
		$ 4,625.62
Civil Cases 1965		
Seven cases entered @ 25c		1.75
Remitted to Town of Rye, N. H.		1.75

Respectfully submitted,

CHRISTOPHER S. CHRISTO,
Clerk

Rye Police Department

TO THE CITIZENS OF RYE:

I wish to express my appreciation to everyone who assisted this department during the past year.

As can be seen from the following report this department had a busy year. Our beaches are used by more and more people every year. The three areas restricted to use by residents of the Town have worked out very well as intended, they have also added to the work load of this department.

This year I was able to obtain a Radar Speed Timer. This is used not only to clock speed violators but is also used to do a survey of speed on any street or road in the Town after complaints are received of excessive speed in these areas.

The following is a list of offenses and miscellaneous items that were handled by this department during the past year:

COURT CASES

Criminal:

Minors with beer or liquor in their possession	20
Selling or procuring beer or liquor for minors	2
Breaking and Entering	1
Rubbish on Highway	9
Drunk	2
Assault	2
Town Ordinance Violations	3

Motor Vehicle Violations:

Speeding Violations	105
Solid Line Violations	28
Stop Sign Violations	42
Operating Unregistered Vehicle	6
Operating Without License	8
Operating Uninspected Vehicle	10
Operating to Endanger	4
Driving While Intoxicated	6

Muffler Violation	2
Misuse of Plates	1
Operating After Suspension or Revocation	1
Leaving Scene of Accident	2
Operating Without Lights After Dark	2
Failing to stop for School Bus	1
Failing to Stop for Police Officer	1
Making False Report of an Accident	1
Obstructing Operator's View	1
Total Criminal and Motor Vehicle	260

Miscellaneous:

Juvenile Cases	18
Motor Vehicle Warnings	128
Suspension of Operator's License	8
Accidents Investigated	56
Parking Tags Issued (Fines)	703
Parking Tags Issued (Courtesy)	19
Beach Parking Permits Issued	345
Complaints Received and Investigated	524
Stolen Car Recovered	4
Beach Fire Permits Checked	301
Pistol Permits Issued	14
Summons Served for Other Departments	7
Closed Cottages & Houses Inspected	979
Dog Cases Handled	61
Emergency Message Delivered	25
Doors and Windows Found Open	36
Malicious Damage	37
Defective Equipment Tags Issued	103

Respectfully submitted,

ELI W. PERRY, *Chief.*

POLICE DEPARTMENT PAYROLL ACCOUNT

Balance January 1, 1965	$ 19.34
Receipts:	
Town Treasurer	24,450.00
	$24,469.34

Disbursements:

Chief Eli W. Perry	$ 6,065.32	
Off. Charles E. Fernald	4,962.92	
Off. Walter E. Dockham, Jr.	4,962.92	
Spec. Off. Norman L. Jenness	21.00	
Spec. Off. Fred L. Ham	590.64	
Spec. Off. Richard M. Sykes	255.51	
Spec. Off. Bernard D. Chesshir	674.63	
Spec. Off. Thomas L. Mallory	180.26	
Sum. Off. Bernard D. Chesshir	780.00	
Sum. Off. Thomas L. Mallory	780.00	
		$19,273.20

Clerk:

Jennie M. Perry		$ 3,755.00

Lifeguards:

Cyrus W. Gregg	$ 240.00	
Paul C. Hamblet	360.00	
Michael J. Marrone	260.00	
Geoffrey B. Poore	300.00	
Jay J. Botop	240.00	
		$ 1,400.00

Total Disbursements	$24,428.20
Balance December 31, 1965	41.14
	$24,469.34

ELI W. PERRY,
Chief of Police

Health Officer's Report

During the past year no cases of reportable communicable diseases were reported to me.

Overflowing septic tanks and the installation of septic tanks seem to have been the main concern of the Health Officer during the past year.

Respectfully submitted,

WALTER M. ANDERSON, M. D.
Health Officer

Planning Board

As a part of the comprehensive Town Plan which the Planning Board has concerned itself with over the past three years the complete revision and up dating of the Rye Zoning Ordinance has been accomplished. This will be submitted to the voters at the March Town Meeting and it is the sincere hope of the Planning Board that the voters will accept this much needed revision and strengthening of the Zoning Ordinance. In accordance with State Statute a public hearing on the proposed zoning changes was held at the Town Hall on Wednesday, January 19, 1966 at 8 p.m. This was attended by some fifty people and the entire zoning code was explained with large maps of the proposed new zoning and the existing zoning. The ordinance was read and explained page by page and the voters given every opportunity to add amendments and express opinions relative to the zoning proposals. A final public hearing will be held on February 7, 1966 to present the final amended zoning ordinance. In general the zoning represents an increase in lot area, frontage and depth requirements, provisions for more new districts. adequate sewage requirements, adequate compensation for the building inspector and the deputy building inspector and elimination of loopholes and inequities in existing zoning.

Our town is growing and with it the need for ade-

quate control of land usage is apparent to protect all taxpayers and provide for an asthetic, orderly and healthy development with adequate open air spaces, sanitary provisions and recreational provisions. It should be pointed out that the existing zoning has many loopholes which urgently need correction and beefed up enforcement sections which will eliminate these flagrant violations. Your Planning Board has given this much time and effort and hope the town meeting will see fit to adopt it. Copies of the proposed changes and a map depicting it are available at all three post offices, the town clerks office and the fire station and will be on display at the Town Hall on Town Meeting day.

The Planning Board thanks retiring member Howard Griffin for his many years of devoted service to the Town Planning Board and welcomes new member Leon Valley who has been a valuable addition to the Planning Board. We express our sincere thanks to Dave Scott of the State Planning Department for his advice and help; to the Board of Adjustment for their advice and comments; to the Selectmen for their ever generous help and council and especially to Attorney Richard Dill for his expert help, advice and legal guidance in preparing the revised zoning code and finally to the members of the Planning Board for the hours upon hours they have devoted in service to our beloved community to make Rye a better, more attractive, healthier town in which to live and raise our families.

ROBERT V. O'BRIEN,
Chairman

Report of the Board of Adjustment

The members of the Rye Board of Adjustment are Captain Laurence S. Stewart, Chairman; E. Pete Tucker, Philip S. Drake, Eric N. Ebbeson, and Gerald F. Giles, Clerk. The Board meets twelve times a year in regular session on the second Tuesday of each month at the Rye

Town Hall, providing there is business to be conducted. In addition the Board holds such public hearings and special sessions as are necessary. Forms for petitioning for a variance from the terms of the zoning ordinance may be obtained at the town office in the fire station or from a member of the Board.

Respectfully submitted

GERALD F. GILES,
Clerk

Report of Library Trustees

In March of 1965 the Board of Library Trustees welcomed to its membership Theodosia Wyatt, replacing Francis Sykes, retired. The Board is indebted to Mr. Sykes for setting up and organizing an excellent system of keeping the Library financial records. Mrs. Wyatt has had extensive experience in library work, and is a valuable and valued addition to the Board.

By vote of the Board, the Rye Library has joined the new statewide library system. The Board and Staff feel this membeıship will be of increasing value to our patrons. The recataloging of the book collection is proceeding satisfactorily, and at very little expense to the taxpayer. It is helpful that, under the centralized services now supplied to member libraries by the state, all books purchased thru the state come with catalog cards. This is a considerable saving in time and cost. Some weeding remains to be done in the attic area this spring.

The Library Trustees are requesting the town to authorize a $60,000.00 expenditure for a badly needed addition to the library building. The State Library Commission, in response to an application from the Rye Trustees, has voted to grant ¼ of the cost of the addition (up to $15,000.00) to the town. This grant is contingent on the appropriation by the town of the balance at the March

15, 1966 town meeting. Since the Trustees hold a $500.00 bequest from Miss Gurdy for a children's room, the amount to be raised by the town would be $44,500.00.

The Trustees have repeatedly these last years, called the attention of the residents of Rye to the need for increased space in the library building. Our library compares very favorably, by all accepted standards, to other libraries in New Hampshire, in salaries paid to Staff and in money spent in improving and increasing the book collection. Our building is much more attractive than many, and fits beautifully into the architecture of the town, but we are prevented by lack of space from offering any service but book circulation. We can offer none of the newer recommended services for a modern library, and this is regretable in a town as large and progressive as Rye.

Plans for the proposed addition have been drawn by Edward Miles of Exeter. They are available at the Library and the Trustees will gladly show and explain these plans to any interested group on request. The Trustees sincerely hope that at this town meeting the voters will act favorably on the request for the library addition. We are sure that a visit to the Library and a discussion with the Staff and/or the Trustees will help you to realize how badly this addition is needed.

The Trustees are recommending that the Staff work an extra day each week in order to keep up with the increased work load and complete the recataloging of the book collection. None of this work can be done during the hours the Library is open to the public. This change will require an increase in salaries.

The Trustees commend the Librarian, Mrs. Trefethen; and her assistant, Mrs. Leach, for the excellent service they have provided to the public. We are pleased that Mrs. Leach attended a training course last fall; thus improving her professional qualifications. We appreciate Mrs. Trefethen's willingness to take time from her busy schedule to help with the planning for the regional setup of the new state system.

Respectfully submitted,

ELIZABETH A. GREENE,
JOHN L. PARSONS,
THEODOSIA WYATT,
Trustees

Librarian's Report

Early in 1965 after much thought and consideration, the Rye Library joined the Statewide Library Development Program as an Affiliated Library. By so doing, our local library is now able to enjoy many advantages available under this system. Book ordering and purchasing may be done through the State Library at higher discount rates. Centralized cataloging, done by an expert staff at the State Library is furnished free of charge for all newly purchased books. To date we have found these services efficient, prompt and beneficial. At the time of joining, each new member library received $125. worth of basic reference books from funds provided by the State Library under the Federal Library Services and Construction Act. These books were carefully chosen by your librarians from a very comprehensive list of up to date reference works and have added much to our collection. Many other advantages will be forthcoming as the Statewide Program develops and we feel certain that Rye and the 174 other Affiliated Libraries will benefit greatly. During the year, your librarian has attended many meetings held in connection with this new system and has served on one of its committees.

Crowded conditions at the Library become more acute each year. It is impossible to provide the services we should under such conditions. This year we have actually had to curtail book purchasing and Bookmobile borrowing because of lack of space for the shelving of these books. Our reading room is often inadequate because it has to be used for so many purposes—a study hall for young people,

a reading room for adults and a work room for the staff. Despite constant weeding our bookshelves are filled to overflowing. We deplore the fact that in the adult section we have found it necessary to put books on the very lowest shelves. These are so close to the floor and the aisles between the stacks so narrow that it is very difficult for patrons to read the titles on the books. It is equally difficult for the librarians to shelve books at this level. We have a fine collection of children's books, but it is certainly much too large to be housed in one small section of the main stack room as it is now. These books cannot possibly be displayed or used to proper advantage. It is especially difficult for the many teachers and parents who come to select books for their youngsters.

It is sincerely hoped that, at the March 1966 Town Meeting, townspeople will approve the plans and recommendations for library expansion which will be presented, especially in view of the fact that the Library Commission has assured us that we will receive $15,000 of federal construction aid funds if the town votes the necessary additional funds.

During 1965, our circulation has remained at a high level. Of the 27,304 books circulated, 10,664 were children's books, 10,581 adult fiction and 6334 adult non-fiction. 275 of the non-fiction books were borrowed, through the interlibrary loan service of the State Library, in answer to specific requests from patrons. People are becoming more and more aware of this excellent service and there is seldom a library day when we do not send to the State Library for specialized material.

600 books were added to our collection this year and 400 books were borrowed from the Bookmobile. We also have an unusually fine selection of current magazines which we urge people to borrow. Back numbered periodicals indexed in the Reader's Guide to Periodical Literature are systemically stored in the basement. These are a source of much valuable reference material and are also available for borrowing.

Reference work continues to be of major importance, especially with the school children. Students of all ages use our encyclopedias, reference books and magazines. Each day we are bombarded with questions and, in helping with research, we ourselves learn many things.

Recataloging of the entire book collection is progressing slowly. It is a long, meticulous job and one of many that cannot be done during library hours.

Our Assistant Librarian, Mrs. Clark Leach, has served our patrons with efficiency and cheerfulness throughout the year. Recently, she has completed a course in cataloging offered by the State Library. This course was given in Manchester and required a trip to that city one day a week for ten weeks. She has also accompanied me to a number of the book selection meetings sponsored by the State Library. We appreciate Mrs. Leach's interest in her work and her efforts to increase her knowledge concerning it.

We are always grateful for the assistance of our former Librarian, Miss Marjorie Chapman. She has substituted during vacations and illnesses, helped with the recataloging, and assisted in many other ways.

Several local organizations have shown their continued interest in the Library by their generous gifts. The Rye Tuesday Club and the Rye Junior Women's Club have contributed money. The Rye P.T.A. has once again given a subscription to the P.T.A. Magazine, and the Ladies' Auxiliary of the Seacoast Veterans of Foreign Wars has given two copies of *The Heart of America,* a book about the Constitution of The United States. Many individuals have also given books, magazines and money. We would like to express here our appreciation and thanks for all these gifts.

Respectfully submitted,

HELEN H. TREFETHEN
Librarian

RYE PUBLIC LIBRARY
December 31, 1965

Report—Fines, Sale of Discarded Books, and Gifts

Receipts

Jan. 1, 1965 Cash on hand	$ 47.15		
In Portsmouth Savings Bank	267.39		
In First National Bank	46.50		
Total		$	361.04
During 1965			
Receipts from book sale	$ 38.74		
Receipt from fines	348.22		
Gift from Rye Junior Women's Club	1.00		
Gift from a patron	5.00		
Bank interest	8.28		
Total receipts		$	762.28

Expenditures

During 1965			
Books	$ 7.53		
Postage	35.17		
Supplies	22.06		
Plants, wreath, etc.	9.79		
Sunday N. Y. Times	23.50		
P. O. box rental	3.60		
Extra help	9.00		
Travel and other expenses of library meetings, etc.	9.40		
Christmas gift to janitor	10.00		
Total expenditures		$	130.05
Dec. 31, 1965 Balance		$	632.23
Cash on hand	$ 13.41		
In First National Bank	618.82		
		$	632.23

(4/27/65 transferred from Portsmouth Savings Bank to First National Bank $275.67)

HELEN H. TREFETHEN,
Librarian

December 31, 1965

Rye Public Library

Report of Treasurer

Receipts

On hand January 1, 1965:		
In checking account	$ 1,819.44	
In Portsmouth Savings Bank (fines)	267.39	
In First National Bank (fines)	46.50	
In cash (librarian)	47.15	
		$ 2,180.48
Received:		
From Town Treasurer	$ 6,420.00	
From Trust Funds Treasurer	1,295.49	
From Rye Tuesday Club	10.00	
From Rye Junior Women's Club	1.00	
Gift from patron	5.00	
From fines	348.22	
From sale of books	38.74	
Bank interest (fine fund)	8.28	
Receipts during 1965		$ 8,126.73
TOTAL		$10,307.21

Expenditures

Salary, Helen H. Trefethen, Librarian	$ 2,340.00
Salary, Marguerite W. Leach, Assistant Librarian	1,400.00
Salary, John Moynahan, Janitor	380.00

Additional help		97.42	
Books:			
Trust funds	$884.54		
Town funds	785.96	1,670.50	
Magazines		186.33	
Binding		140.70	
Supplies and equipment		241.56	
Water		30.00	
Fuel Oil		241.73	
Electricity		163.36	
Telephone		120.35	
Maintenance		110.95	
Insurance		116.70	
Cataloging		438.86	
Membership dues and services		39.00	
Travel expenses to library meetings		50.40	
Postage		35.17	
Miscellaneous		23.39	
TOTAL			$ 7,826.42
On hand December 31, 1965:			
In checking account		$ 1,848.56	
In First National Bank		618.82	
In cash (librarian)		13.41	
			$ 2,480.79

RYE PUBLIC LIBRARY MEMORIAL FUND

Cash on hand January 1, 1965	$ 724.03	
Receipts:		
Bank interest	29.24	
Cash on hand December 31, 1965		$ 753.27

JOHN L. PARSONS,
Treasurer

Rye Ambulance Corps, Inc.

The Rye Ambulance Corps has now completed four years of service to the town. These short years have seen the growth of the corps from a small group of men with a project they believed would work to a working organized and highly trained corps of volunteer men and women. In these four years the corps has completed 437 trips of all types, at all times, of the day and night, in all types of weather and, may I stress, at no pay.

As First Aid is the prime factor in the operation of the Corps, we are ever grateful for the fine training received from Dr. Sidney Baker, Dr. Isaac Katz, Dr. William Bradley and Dr. Chien-Min Chen; our Commander and Deputy Commanders respectively. Also, to the other fine doctors from the Portsmouth area who have been such a help to us. The Corps meets every Wednesday evening at 8:00 P.M. at the Fire Station. An extensive course on First Aid to the injured is given on these nights for approximately 21 weeks by the above named physicians. This course is open to any adult in the area.

In the year 1965 we made 114 trips. They include trips to the following hospitals:

Portsmouth Hospital	98
Exeter Hospital	7
Portsmouth Naval Hospital	4
Concord State Hospital	1
Mass. General Hospital, Boston, Mass.	1
Newton-Wellesley Hospital, Wellesley, Mass.	1
Huggins Memorial Hospital, Wolfeboro, N. H.	1
Lowell Hospital, Lowell, Mass.	1
Total	114

We now have a subscription membership of approximately 550. The subscription rate will remain this year at $3.00.

Again we would like to express our thanks to Mrs. Jennie Perry, Richard Eaton, Edwin Bromfield and Leon-

ard Brown for their wonderful cooperation in dispatching the ambulance crews.

Respectfully submitted,

IAN A. JOHNSTON, President
Rye Ambulance Corps, Inc.

REPORT OF THE RYE RECREATION COMMISSION TO BOARD OF SELECTMEN RYE, NEW HAMPSHIRE

The Rye Recreation Commission was created by the townspeople of Rye at the town meeting in March 1965 as a result of the adoption of section 3 of Article 7 of the town warrant. Section 4 of Article 7 charged the commission with the responsibility of the development of the area known as Rye Harbor Reservation as a central municipal recreation area and voted funds for that purpose.

The recreation area now lists as its assets, the following:

1. A paved access road into the area.
2. Roads and paths within the area.
3. Two small parking areas.
4. A developed picnic area.
5. Ten standard picnic fireplaces with grates.
6. Ten picnic tables.
7. Ten rubbish barrels
8. A designated functioning Boy Scout area.
9. A small functioning skating rink.
10. Electric power and lighted skating area.

Available funds did not permit the construction of a playground and/or activities area.

The things listed above were accomplished by the

expenditure of funds voted under Section 5 of Article 7 of the town warrant as well as a result of some timely contributions. There were contributions of services and materials which amounted to approximately $1,100.00 made by interested local firms and individuals. Their help is hereby acknowledged with grateful appreciation.

It is clearly indicated that the intent of the creation of the commission was to generate the development of the recreation area property and further oversee the construction and the development of the recreational facilities by others on this property. Therefore, consistant with this intent, and consistant with past procedure, in order to further develop the property, the following recommendations are made.

1. To construct a playground and/or activities area.

2. To clear a path approximately fifteen feet in width which, in so far as is practicable, will approximate the perimeter of the property. Its purpose to be a general access road, a fire access road, a bridle path, and a hiking and nature trail.

3. To construct a gate at an appropriate place on the access road.

4. To construct a well.

5. To construct a small building for toilet facilities.

6. To clean out additional brush in picnic area.

7. To clean out area of fallen trees and branches.

8. To generally maintain existing facilities.

9. To make available the sum of $5,800.00 to accomplish these recommendations.

The members of the Rye Recreation Commission feel they have been priviledged to serve in their capacity as commissioners. They further feel that they have, as they were directed, coordinated all efforts expended during the past year in connection with the development to the best

of their ability. Therefore, again consistant with the intent of the function of this commission respectfully requests your favorable consideration of the recommendations contained herein.

Respectfully submitted,

FERRIS G. BAVICCHI
SUSAN CLARK
ESTELLE R. READON
FRANCES GOSS
ROGER E. COLBERT
ROBERT O'BRIEN, D.M.D.
JOHN HAYES JR.

Submitted January 18, 1966

Rye Conservation Commission

The calendar year of 1965 has seen the adoption, on March 9, of a conservation commission for the Town of Rye, according to New Hampshire's Enabling Act of 1963. RSA 36-A: 1-6.

Since the appointment of commission members in April by the Selectmen, nine (9) meetings have been held and records kept of same.

In order to qualify as a recommending body the commission has studied and discussed the requirements of the Enabling Act.

An index of all open spaces within the Town of Rye is in the process of being made. Separate maps indicating open areas, soil and capacity, and specific water shed areas should be completed and available during the 1966 calendar year.

To further our knowledge and appreciation of the conservation picture, one or more members have attended four (4) "out of town meetings" on the various aspects of conservation, a hearing on water pollution at Rye Town

Hall, and have been guided through some of our open areas by Fish and Game representatives. The commission has also studied the Planning Board's 1964 report on the Town of Rye.

On January 17, 1966 the commission held an open meeting at the Center School, to which the neighboring conservation commissions, Townspeople and those interested were invited. Speakers were Ruth Stimson, chairman Hampton Conservation Commission; Richard Pinney, Conservation Officer N. H. Fish and Game, and Forrest Fogg, Biologist, N. H. Fish and Game Dept. A film "Marshlands are not Wastelands" was shown.

The commission looks forward to specific accomplishment in 1966 in the way of land acquisition, further programs of education and recommendations for the use of our natural resources. These accomplishments to be based upon further study, which will include an attempt to evaluate the continuing results of biological research, as it applies to the open spaces in our area.

We recommend at this time:

Any plan Proposing the subdivision of land, which in any way involves open marshlands, swamps, and all other wet lands, be submitted to the Rye Conservation Commission before any final decision be made on the request by the Zoning Board. This to give the commission the opportunity to evaluate and recommend regarding such a proposal.

Any marsh land wherever located and taken for tax delinquency, since the establishment of this commission, March, 1965, be listed annually with this commission. commission for their inventory of the town's wetlands, as required by Enabling Act.

Respectfully submitted:

HOPE WRIGHT
PHILIP DRAKE
JAMES McMAHON
VIRGINIA NOLD

JOHN PHILLIPS
GEORGE STEINHILBER
NORMAN BEANE

The Rye Conservation Committee.

Report of Trustees of Trust Funds

During 1965 three new funds were received and placed under a new category of Miscellaneous Funds. The first was the Daniel Austin Fund. This was established during 1856 to maintain a fully stocked medicine chest in the Town of Gosport for the use of its inhabitants and other persons who might become ship-wrecked on the coast. Since a portion of the Isles of Shoals known as the Town of Gosport was annexed to the Town of Rye in 1876, this fund, inactive for many years, was turned over to the Trustees of Trust Funds. The value of this fund has grown from $100.00 to $1,058.28. During the next year a medicine chest will be placed on the Isles of Shoals, and the purpose of this fund will be carried out.

Other funds in this category are Capital Reserve Funds for both the Rye School District and the Town of Rye.

Another point of interest is that $1,295.49 was turned over to the Library Trustees for the purchase of new books.

Fifteen new funds were established for the perpetual care of cemetery lots.

Respectfully submitted

JOHN L. PARSONS
RALPH W. EATON
MELVIN R. LOW

Trust Funds — Detailed Statements

For the year ending December 31, 1965

LIBRARY, MISCELLANEOUS and CEMETERY FUND

Receipts

Balance January 1, 1965			$14,877.85
Income for year			
Library	$1,295.49		
Miscellaneous	63.80		
Cemetery	3,804.72		
		$5,164.01	
New income Balance Daniel Austin Fund		897.26	
			6,061.27
			$20,939.12

Expenditures

Library Trustees	$1,295.49	
Cemetery Payroll	2,790.50	
Fertilizer	166.00	
		4,251.99
Balance December 31, 1965		$16,687.13

DALTON FUND

Receipts

Balance of Income January 1, 1965	$5,153.86
Income for year	3,697.06
	$8,850.92

Expenditures

Cemetery payroll	$2,209.50	
Rye Water District	71.00	
Donna W. Berry (Insurance)	127.60	
Urban A. Beane	30.00	
Philbricks Garage	51.42	
A. P. Tibbetts	3.98	
Rand Lumber Co.	19.50	
Poores Greenhouse	23.50	
Sawtelle Foundry Products	50.00	
Philbricks Sales & Service	20.95	
Town of Rye, Highway Dept.	37.21	
Cottrells Lawn Mower Service	93.71	
Walter Jackson Co.	38.05	
John W. Patrick	11.50	
Portsmouth Trust Co.	11.00	
John O. Philbrick	45.00	
Greenlands	4.50	
John Manning	17.20	
Green Velvet Landscaping	166.00	
		3,031.62
Balance of Income December 31, 1965		$ 5,819.30

Report of the Trust Funds of the Town of Rye, N.H. on December 31, 1965

LIBRARY FUNDS

Date		Name	Principal	Bal. Jan. 1, 1965	Income	Expended	Bal. Dec. 31, 1965
Feb. 3, 1912	20	Benjamin F. Webster	561.88	——	19.68	19.68	——
Nov. 11, 1916	21	James H. Locke	561.88	——	19.68	19.68	——
Aug. 27, 1909	22	J. Disco Jenness	225.70	——	8.05	8.05	——
Aug. 22, 1921	28	James McEwen Drake	5,088.54	——	178.30	178.30	——
July 7, 1917	31	Mary T. Rand Memorial	200.00	——	8.00	8.00	——
Oct. 27, 1922	38	Ralph T. Marden	100.00	——	8.31	8.31	——
July 6. 1925	46	Dr. John W. Parsons	500.00	——	39.38	39.38	——
Nov. 23, 1929	59	Susan A. Goss	500.00	——	50.42	50.42	——
Jan. 31, 1933	67	Oliver Perry Garland	500.00	——	17.50	17.50	——
Jan. 22, 1941	95	Forrest Clinton Varrell	1,000.00	——	105.03	105.03	——
Dec. 17, 1941	103	Lizzie B. Philbrick	234.83	——	9.36	9.36	——
June 2, 1949	156	Gertrude P. Hill	3,000.00	——	210.80	210.80	——
Oct. 1, 1949	157	Eliza Parsons Marden	3,452.65	——	232.56	232.56	——
Dec. 28, 1949	158	William J. Cater	500.00	——	41.53	41.53	——
Apr. 3, 1958	249	Ralph Walker	1,000.00	——	41.25	41.25	——
Sept. 20, 1960	279	Mary Isabel Weeks Hook	1,000.00	——	41.25	41.25	——
May 23, 1961	288	John L. - Blanche G. Parsons	750.00	——	24.39	24.39	——
May 26, 1961	289	Gilman M. - Mabelle Lougee	5,600.00	——	240.00	240.00	——
		TOTAL LIBRARY FUNDS	$24,775.48	——	1,295.49	1,295.49	——

CEMETERY FUNDS

Date		Name	Principal	Bal. Jan. 1, 1965	Income	Expended	Bal. Dec. 31, 1965
May 17, 1909	1	J. Disco Jenness	222.25	63.79	10.18	8.78	65.19
May 27, 1909	2	David Philbrick	108.90	49.62	5.86	3.52	51.96
Aug. 10, 1907	3	Jane A. Rand	108.90	93.60	7.64	3.52	97.72
Apr. 10, 1911	4	Mrs. Charles T. Lang	108.90	39.12	5.42	3.52	41.02
Aug. 5, 1909	5	Lizzie A. Brown	108.90	22.79	4.76	3.52	24.03
Dec. 27, 1911	6	Abby S. Parsons	108.90	12.31	4.34	3.52	13.13
May 7, 1912	7	Daniel T. Marden	103.40	30.13	4.82	3.50	31.45
Jan. 17, 1913	8	Wesley A. Rand	190.57	59.02	9.36	7.26	61.12
Jan. 10, 1914	9	Oliver W. Trefethen	108.58	34.12	5.32	3.52	35.92
Jan. 17, 1913	10	T. Ira Marden	108.58	21.80	4.84	3.52	23.12
July 13, 1918	11	Moses Brown	108.58	22.32	4.85	3.52	23.65
June 28, 1919	12	Thomas W. Parsons	400.00	131.76	21.24	20.02	132.98
May 21, 1919	13	Annie B. Mathes	217.06	59.66	10.19	10.02	59.83
Dec. 7, 1920	14	Mary Ellen Foss	108.58	21.78	4.84	3.52	23.10
July 29, 1920	15	Augustus W. Mills	108.90	21.03	4.70	3.52	22.21
Jan. 4, 1917	16	James H. Locke	217.06	37.44	9.29	9.02	37.71
Apr. 6, 1920	17	Henry D. Foss	108.58	25.05	4.96	3.52	26.49
Sept. 15, 1915	18	Daniel W. Dalton	500.00	287.60	53.13	41.53	299.20
Sept. 20, 1920	19	Philip W. Tucker	108.90	25.95	4.90	3.52	27.33
June 9, 1921	24	Eliza A. Foss	107.40	21.89	4.66	3.52	23.03
June 9, 1921	25	Martha A. Seavey	500.00	184.01	52.39	40.93	195.47
July 27, 1921	26	Horace Sawyer	532.71	60.48	21.24	17.56	64.16
Aug. 1, 1921	27	Sheridan Jenness	200.00	88.66	20.18	16.62	92.22
Jan. 7, 1922	29	Emery C. Jenness	109.40	11.46	4.32	3.52	12.26
Feb. 1, 1922	30	Emily B. Jenness	504.62	95.61	21.52	17.56	99.57
Feb. 28, 1922	32	Amos P. Brown	100.98	21.83	4.40	3.52	22.71
Mar. 28, 1922	33	Charles D. Garland	101.61	25.00	4.56	3.52	26.04

Date		Name	Principal	Bal. Jan. 1, 1965	Income	Expended	Bal. Dec. 31, 1965
Mar. 28, 1922	34	William H. Garland	101.61	27.70	4.66	3.52	28.84
Mar. 28, 1922	35	Emmons C. Garland	101.61	26.15	4.60	3.52	27.23
May 27, 1922	36	Alice E. Jenness	100.00	54.40	10.49	8.31	56.58
Sept. 2, 1922	37	Joseph W. Berry	100.00	32.72	7.30	5.20	34.82
Nov. 4, 1922	39	Elizabeth Lear	100.00	56.13	10.57	8.31	58.39
July 9, 1923	40	Cortland deLacey Evans	500.00	178.13	48.72	41.54	185.31
Jan. 11, 1924	41	Annie M. Ellingwood	350.00	98.93	24.39	6.00	117.32
May 15, 1924	42	Horace A. Locke	200.00	100.01	19.37	15.33	104.05
May 6, 1924	43	Willard A. Trefethen	100.00	62.72	10.81	8.31	65.22
April 12, 1925	44	F. Benning Jenness	100.00	21.03	9.15	8.31	21.87
May 15, 1925	45	J. Curtis Philbrick	102.00	30.72	4.80	3.50	32.02
Nov. 14, 1925	47	Lucena A. Yeaton	100.00	65.51	10.93	8.31	68.13
Jan. 7, 1926	48	Joses Philbrick	205.28	96.05	20.70	16.62	100.13
Jan. 4, 1927	49	Ella M. Foss	101.05	41.41	10.01	8.31	43.11
April 5, 1927	50	Jennie E. Pinder	103.00	57.18	10.73	8.31	59.60
Nov. 16, 1927	51	William Goss	100.00	5.36	4.24	4.00	5.60
May 20, 1927	52	Alfred V. Seavey	601.00	294.42	65.07	49.91	309.58
Jan. 31, 1928	53	Joseph W. Seavey	120.00	38.55	5.84	3.50	40.89
May 21, 1928	54	Oliver Perry Garland	100.00	49.63	10.29	8.31	51.61
Sept. 6, 1928	55	Locke Family Assoc.	100.00	25.47	5.04	4.00	26.51
July 16, 1929	56	Mrs. John L. Berry	200.00	71.26	10.94	8.00	74.20
July 16, 1929	57	John L. Berry	200.00	75.48	11.10	8.00	78.58
Nov. 25, 1929	58	Clara E. Jenness	100.00	24.04	5.00	4.50	24.54
Nov. 23, 1929	60	Susan A. Goss	500.00	191.58	40.72	30.92	201.38
Jan. 27, 1930	61	George H. Brown	100.00	33.94	5.38	4.50	34.82
May 10, 1930	62	Albert C. Locke	103.82	36.50	5.66	4.50	37.66
Sept. 2, 1930	63	Charles W. Spear	150.00	81.93	13.60	8.30	87.23
Nov. 1, 1930	64	Sophia E. Smith	150.00	57.92	8.38	7.00	59.30
Dec. 2, 1930	65	John E. Bartlett	100.00	52.04	10.40	8.30	54.14

Jan.	31, 1933	68	Fannie Garland Eisener	100.00	24.23	4.46	3.50	25.19
April	9, 1934	69	Carolyn M. Dyer	100.00	52.01	10.53	9.43	53.11
June	6, 1934	70	Elizabeth R. Burke	100.00	26.50	5.10	4.50	27.10
July	5, 1934	71	Louisa Thumith	34.00	197.04	37.48	31.50	203.02
Oct.	24, 1934	72	David J. Drake	700.00	213.90	50.90	32.08	232.72
Feb.	5, 1935	73	John E. Anthes	200.00	75.33	25.10	22.08	78.35
June	3, 1935	74	William Trefethen	200.00	95.60	11.06	9.00	97.66
Sept.	13, 1935	75	Levi W. Marden	100.00	45.44	15.92	13.46	47.90
Mar.	6, 1936	76	Louisa Swenson	200.00	76.11	25.14	22.08	79.17
June	12, 1936	77	John Squire	100.00	65.40	10.87	7.43	68.84
July	6, 1936	78	Bertha A. Trefethen	100.00	40.57	16.08	13.46	43.19
July	10, 1936	79	Albert H. Drake	100.00	30.04	9.48	7.42	32.10
Oct.	20, 1936	80	Locke Family Association	200.00	79.81	18.37	11.13	87.05
Jan.	26, 1937	81	George G. White	200.00	85.73	24.70	22.08	88.35
April	30, 1937	82	Florence A. Jenness	200.00	77.62	25.20	22.08	80.74
July	23, 1937	83	Ardelle G. Marden	100.00	29.45	7.46	5.28	31.63
May	30, 1938	84	Edgar B. Odiorne	150.00	53.23	11.19	7.03	57.39
Jan.	12, 1938	85	Edith E. Whidden	247.25	294.56	26.34	13.54	307.36
Nov.	11, 1938	86	Ethel M. B. Rand	250.00	69.71	14.21	11.00	72.92
Nov.	21, 1938	87	Mrs. Cyrus H. Rand	200.00	74.41	21.56	16.56	79.41
Nov.	21, 1938	88	Freeman H. Marden	150.00	44.82	14.93	11.13	48.62
Jan.	20, 1939	89	George W. Cook	1,000.00	229.68	53.11	50.00	232.79
May	15, 1939	90	Arthur L. Brown	192.14	149.00	22.57	14.65	156.92
May	6, 1940	91	John H. and Geo. E. Foss	150.00	63.70	18.70	16.56	65.84
June	22, 1940	92	William G. Miller	75.00	19.93	3.82	3.50	20.25
July	1, 1940	93	Ruel A. Fowles	75.00	19.93	3.82	3.50	20.25
Jan.	22, 1941	94	Mary Waldron Varrell	500.00	264.27	60.86	48.75	276.38
Jan.	27, 1941	96	Irving W. Garland	300.00	50.35	28.14	22.08	56.41
May	6, 1941	97	Austin S. Garland	500.00	179.34	57.30	52.00	184.64
May	17, 1941	98	Minerva Varrell Boss	150.00	123.86	19.94	15.27	128.53
Oct.	7, 1941	99	Flora B. Seavey	100.00	7.53	4.37	4.00	7.90

Date		Name	Principal	Bal. Jan. 1, 1965	Income	Expended	Bal. Dec. 31, 1965
Oct. 7, 1941	100	Walter S. Philbrick	100.00	6.64	4.37	4.00	7.01
Oct. 7, 1941	101	Frank M. Philbrick	100.00	9.87	4.37	4.00	10.24
Oct. 7, 1941	102	Edward P. Philbrick	100.00	9.25	4.37	4.00	9.62
Dec. 26, 1941	104	C. Austin Jenness	300.00	135.22	18.69	15.00	138.91
March 23, 1942	105	Philip Miles	75.00	33.23	11.31	8.97	35.57
June 10, 1942	106	Elmer H. Smith	100.00	17.09	4.72	4.00	17.81
Sept. 5, 1942	107	William C. Philbrick	100.00	158.55	20.34	13.64	165.25
March 29, 1943	108	Robert M. Herrick	450.00	53.90	20.32	19.00	55.22
April 21, 1943	109	George B. Rogers	200.00	257.92	32.20	21.80	268.32
May 24, 1943	110	Arthur M. Foss	100.00	5.05	4.24	4.00	5.29
April 7, 1944	111	Virgil D. Harrington	150.00	44.88	7.84	6.50	46.22
April 25, 1944	112	Susan Minnette Foss	300.00	126.64	31.22	22.08	135.78
May 1, 1944	113	Wells G. Nickerson	100.00	13.08	4.57	4.00	13.65
June 18, 1944	114	James H. Perkins	500.00	252.75	64.80	33.00	284.55
June 24, 1944	115	Elizabeth S. Philbrick	100.00	99.36	17.85	13.64	103.57
July 3, 1944	116	George N. Perry	200.00	50.44	8.30	7.00	51.74
Jan. 20, 1945	117	Charles L. Burns	150.00	40.81	7.68	6.50	41.99
April 11, 1945	118	Fannie Drake	200.00	56.63	9.90	8.00	58.53
April 11, 1945	119	Austin W. Hawes	200.00	52.97	9.86	8.00	54.83
May 26, 1945	120	F. L. Thompson	300.00	337.72	55.29	41.04	351.97
June 12, 1945	121	Lew Sidelinger	150.00	42.64	7.76	6.50	43.90
March 14, 1946	122	Justin H. Yeaton	100.00	14.21	4.71	4.00	14.92
March 30, 1946	123	Wilmer Varrell	150.00	37.81	7.56	6.50	38.87
April 4, 1946	124	Charles E. Fitz	100.00	146.75	19.94	13.64	153.05
April 29, 1946	125	Frank L. Soule	100.00	17.14	4.83	4.00	17.97
May 15, 1946	126	Frank Wilson, Sr.	100.00	16.30	4.71	4.00	17.01
May 15, 1946	127	Dante Caminati	150.00	39.40	7.64	6.50	40.54
May 31, 1946	128	Ruth Shapley	200.00	42.89	9.71	7.50	45.10
June 15, 1946	129	J. Howard Brown	100.00	13.58	4.59	4.00	14.17

July	12, 1946	130	Urban A. Beane	150.00	38.06	7.58	6.00	39.64
July	12, 1946	131	Cecile M. Philbrick	100.00	93.21	17.44	13.64	97.01
Feb.	1, 1947	132	William Theodore Teague	150.00	57.24	12.45	8.00	61.69
Feb.	19, 1947	133	Hector Priestley	200.00	39.31	9.35	8.00	40.66
April	14, 1947	134	Lillian G. Goss	100.00	13.24	4.67	4.00	13.91
April	19, 1947	135	Ruth Normington	100.00	1.06	4.18	4.00	1.24
April	19, 1947	136	Ernest E. Clark	150.00	41.17	7.70	6.50	42.37
June	1, 1947	137	Herbert A. White	150.00	40.43	7.68	6.50	41.61
Aug.	25, 1947	138	Herman O. Trefethen	250.00	61.09	12.56	10.00	63.65
Sept.	6, 1947	139	Delwyn E. Philbrick	100.00	104.62	13.94	10.00	108.56
Aug.	3, 1947	140	Leonie S. Rand	200.00	42.44	8.43	7.00	43.87
Oct.	7, 1947	141	Ernest H. Wilson	100.00	9.68	4.43	4.00	10.11
Dec.	5, 1947	142	Russell H. Pierce	100.00	13.71	4.70	4.00	14.41
April	24, 1948	143	Esther F. Elsea	150.00	34.16	7.42	6.50	35.08
June	26, 1948	144	George C. Trefethen	150.00	36.79	7.52	6.50	37.81
July	31, 1948	145	Byron W. Rand	150.00	29.86	7.24	6.50	30.60
Oct.	26, 1948	146	Ernest C. & Martha J. Dudley	200.00	26.28	7.33	7.00	26.61
Nov.	28, 1948	147	Frederick D. Parsons	474.95	151.75	49.60	41.60	159.75
Feb.	15, 1949	148	Arnold & Mary L. Whitaker	200.00	28.13	7.00	6.50	28.63
March	12, 1949	149	J. Verne Wood	300.00	35.94	10.50	9.00	37.44
April	8, 1949	150	William J. & Sadie H. Cater	500.00	88.25	17.50	11.63	94.12
April	15, 1949	151	Mary E. Born	350.00	60.98	12.24	10.00	63.22
April	15, 1949	152	Christian E. Born	100.00	6.50	3.50	3.00	7.00
April	15, 1949	153	Mr. & Mrs. Melville Irwin	150.00	13.15	5.26	5.00	13.41
May	2, 1949	154	Emma L. Garland	100.00	3.02	3.52	3.00	3.54
May	20, 1949	155	Maurice H. Smart	100.00	5.27	3.52	3.00	5.79
Feb.	10, 1950	159	Julia G. Remick	100.00	31.61	15.72	13.46	33.87
Oct.	9, 1950	160	Samuel Parsons	219.14	37.37	19.50	15.90	40.97
July	21, 1950	161	Mildred H. Smyth	150.00	66.03	22.14	12.94	75.23
Sept.	8, 1950	162	Joseph & Mary Parsons	100.00	72.03	13.94	8.00	77.97
Oct.	9, 1950	163	Elmer B. Trefethen	150.00	69.08	22.30	12.94	78.44

Date		Name	Principal	Bal. Jan. 1, 1965	Income	Expended	Bal. Dec. 31, 1965
Nov. 2, 1950	164	Ray B. Foye	200.00	72.49	35.88	20.00	88.37
Nov. 11, 1950	165	Alfred E. Lang	400.00	218.11	71.76	35.00	254.87
Nov. 11, 1950	166	Fannie W. Holmes	150.00	70.12	26.91	17.00	80.03
Jan. 11, 1951	167	Ernest A. Tucker	200.00	130.02	20.80	13.50	137.32
Jan. 21, 1951	168	Ola Frost Page	500.00	162.41	28.45	25.00	165.86
March 30, 1951	169	Francis E. Drake	150.00	69.26	15.27	10.62	73.91
March 30, 1951	170	Alfred Dion	150.00	85.09	15.27	10.62	89.74
May 8, 1951	171	William H. Brooke, Jr.	150.00	90.78	15.27	10.62	95.43
April 11, 1951	172	John P. & Lillian M. Hayes	150.00	89.00	15.27	11.62	92.65
Oct. 9, 1951	173	Edward R. Hale	300.00	184.50	31.20	19.25	196.45
Nov. 30, 1951	174	Anders B. Martenson	150.00	92.98	15.27	10.62	97.63
Jan. 16, 1952	175	Willard H. Drake	150.00	48.22	15.27	10.62	52.87
May 12, 1952	176	Willis B. Saunders	200.00	118.89	20.80	15.50	124.19
June 9, 1952	177	Blake H. Rand	400.00	219.36	41.60	25.00	235.96
Sept. 8, 1952	178	Wilmot U. Mace	150.00	56.04	15.27	10.62	60.69
Sept. 15, 1952	179	Ethelyn Blair	100.00	57.01	10.40	8.75	58.66
Oct. 1, 1952	180	Thomas F. McCaffery	300.00	173.14	31.20	19.25	185.09
Oct. 7, 1952	181	Florence H. Marden	100.00	66.02	13.94	10.64	69.32
Nov. 4, 1952	182	Henry F. Dirks	200.00	25.00	7.00	6.50	25.50
Dec. 2, 1952	183	Clarence F. Pearson	300.00	44.71	10.50	8.00	47.21
Dec. 24, 1952	184	Guy Philbrick	150.00	78.70	15.27	10.62	83.35
Feb. 25, 1953	185	Walter E. & Mildred Wilson	345.00	204.74	29.40	10.00	224.14
Feb. 25, 1953	186	William J. Manson	100.00	76.97	13.94	10.64	80.27
May 11, 1953	187	Herbert M. Parker	150.00	83.39	15.27	10.62	88.04
May 20, 1953	188	Albert & Christine A. Hislop	100.00	73.02	13.94	10.64	76.32
June 3, 1953	189	Clarence F. & Elsa A. Gage	300.00	182.39	31.20	20.25	193.34
June 15, 1953	190	Robert M. French	150.00	83.35	15.27	10.62	88.00
July 8, 1953	191	Mary A. Caswell	150.00	69.52	15.27	10.62	74.17
Sept. 3, 1953	192	William H. Locke	100.00	73.99	13.94	10.64	77.29

Sept. 17, 1953	193	Andrew and Anne Cooper	150.00	84.64	15.27	10.67	89.24
Nov. 4, 1953	194	Newell P. Marden	100.00	74.00	13.94	10.00	77.94
Dec. 18, 1953	195	Jr. O.U.A.M.	150.00	25.94	7.30	6.50	26.74
Feb. 2, 1954	196	Wallace S. Goss	200.00	39.01	9.80	8.00	40.81
Mar. 17, 1954	197	Frank A. Odiorne	150.00	22.96	7.20	6.50	23.66
Mar. 22, 1954	198	Henry S. Corliss	100.00	7.73	4.45	4.00	8.18
Mar. 23, 1954	199	John W. Brown, Sr.	150.00	26.07	7.22	6.50	26.79
Mar. 23, 1954	200	Harrison G. Brown	150.00	26.06	7.21	6.50	26.77
May 18, 1954	201	Salem D. Charles	150.00	20.71	6.88	6.50	21.09
June 21, 1954	202	Everett F. Hoffman	150.00	20.44	6.86	6.50	20.80
July 16, 1954	203	Orlin C. Beasley	150.00	22.30	6.94	6.50	22.74
July 21, 1954	204	Jacob B. Moulton	150.00	22.31	6.90	6.50	21.71
July 28, 1954	205	Artis F. Remick	150.00	22.03	6.94	6.50	22.47
Aug. 16, 1954	206	Ethel M. Sargent	150.00	22.25	7.02	6.50	24.77
Oct. 5, 1954	207	Ralph W. Adams	150.00	22.58	6.96	6.00	23.54
Oct. 11, 1954	208	George O. Philbrick	150.00	22.58	6.96	6.00	23.54
Dec. 16 1954	209	Vera H. Slater	150.00	20.90	6.90	6.00	21.80
Dec. 29, 1954	210	Earl Colbeth	150.00	20.90	6.90	6.00	21.80
Dec. 29, 1954	211	Leon Thompson	150.00	20.90	6.90	6.00	21.80
Dec. 31, 1954	212	Edward Johnson	150.00	21.26	6.95	6.00	22.21
May 2, 1955	213	Alice M. Grace and Oscar Neukom	150.00	20.17	6.90	6.00	21.07
May 6, 1955	214	James Sprague	100.00	5.51	4.26	4.00	5.77
May 6, 1955	215	Ernest O. Foss	150.00	38.15	7.60	6.50	39.25
June 1, 1955	216	Marion Philbrick Keys	150.00	19.97	6.89	6.00	20.86
June 8, 1955	217	Harry Abbott White	200.00	23.29	9.02	8.00	24.31
Sept. 15, 1955	218	John J. Scully	150.00	19.87	6.88	6.00	20.75
Sept. 24, 1955	219	Frank J. Trefethen	150.00	17.49	6.77	6.00	18.26
Nov. 14, 1955	220	William E. Garland	150.00	18.39	6.82	6.00	19.21
Feb. 9, 1956	221	Frederickson-Freeman	150.00	17.20	6.75	6.00	17.95
Feb. 1, 1956	222	Charles G. Cook	150.00	17.91	6.76	6.00	18.67
Feb. 8, 1956	223	Irving & Iona A. Jenness	150.00	15.25	6.67	6.00	15.92

Date		Name	Principal	Bal. Jan. 1, 1965	Income	Expended	Bal. Dec. 31, 1965
May	15, 1956	224 Frank H. & Nora L. Rand	250.00	57.98	21.14	13.64	65.48
May	22, 1956	225 Clara S. & Arthur J. Hughes	150.00	17.66	6.75	6.00	18.41
May	31, 1956	226 George S. Mace	75.00	8.59	3.38	3.00	8.97
June	7, 1956	227 Charlotte H. & Everett E. Parker	100.00	8.81	4.40	4.00	9.21
July	16, 1956	228 Ruth Trefethen	200.00	28.56	9.30	8.00	29.86
July	2, 1956	229 Harry Stark	100.00	10.77	4.57	4.00	11.34
July	23, 1956	230 Asa C. Craig	150.00	21.44	7.00	6.00	22.44
Aug.	1, 1956	231 Ethel A. Marshall	150.00	21.43	7.00	6.00	22.43
Sept.	25, 1956	232 Leslie M. Barrows	150.00	20.46	7.00	6.00	21.46
Oct.	8, 1956	233 Edward E. Sterling	150.00	20.08	7.00	6.00	21.08
Oct.	15, 1956	234 Willard M. Jenness	200.00	18.68	7.66	7.00	19.34
Oct.	17, 1956	235 Marshall A. Siteman	150.00	19.95	6.90	6.00	20.85
Nov.	6, 1956	236 Harold & David Marshall	150.00	19.80	6.90	6.00	20.70
Dec.	24, 1956	237 Ralph E. Berry	150.00	17.34	6.75	6.00	18.09
May	2, 1957	238 Harry E. Yoken	150.00	16.91	6.75	6.00	17.66
May	31, 1957	239 Albert B. Clarkson	150.00	16.87	6.70	6.00	17.57
Sept.	28, 1957	240 Susie Q. Rand	150.00	12.89	6.58	6.00	13.47
Nov.	2, 1957	241 Edgar J. Rand	300.00	57.48	31.20	20.00	68.68
Nov.	2, 1957	242 Herman O. Rand	200.00	45.96	20.80	13.50	53.26
Nov.	4, 1957	243 Eldred W. Marshall	200.00	14.68	7.44	7.00	15.12
Nov.	20, 1957	244 George E. and Elizabeth Van Wert	100.00	9.64	4.43	4.00	10.07
Dec.	23, 1957	245 Alvin L. Beane & Erdene A. Beal	150.00	16.15	6.90	6.00	17.05
Dec.	31, 1957	246 Eileen M. Gilbert	150.00	15.57	6.90	6.00	16.47
Dec.	31, 1957	247 John S. Blank	100.00	10.11	4.55	4.00	10.66
Feb.	10, 1958	248 Elizabeth M. Cushman	150.00	17.20	6.80	6.00	18.00
Apr.	3, 1958	250 Ralph Walker	1,000.00	165.12	39.74	35.00	169.86

June	20, 1958	251	Ruth Seavey	150.00	13.81	6.62	6.00	14.43
Aug.	7, 1958	252	Austin W. Trefethen	150.00	16.72	6.80	6.00	17.52
Aug.	7, 1958	253	Fred O. & Althea M. Miles	100.00	9.91	4.54	4.00	10.45
Sept.	2, 1958	254	Eli W. Perry - Rae S. Laraba	100.00	34.41	10.90	9.00	36.31
Oct.	1, 1958	255	Charles P. Sylvester	150.00	16.49	6.90	6.00	17.39
Nov.	17, 1958	256	Albert A. MacMullen	150.00	11.56	6.52	6.00	12.08
Dec.	31, 1958	257	Albert Prescott	100.00	5.00	4.25	4.00	5.25
Jan.	17, 1959	258	Gay E. Caswell	150.00	13.45	6.80	6.00	14.25
Apr.	30, 1959	259	Louise P. Davis	150.00	9.55	6.47	6.00	10.02
May	2, 1959	260	Orin Drake	100.00	6.69	4.31	4.00	7.00
May	29, 1959	261	Everett H. Yeaton	150.00	13.06	6.80	6.00	13.86
June	9, 1959	262	Geneva Gilkey	150.00	13.06	6.80	6.00	13.86
June	10, 1959	263	Jetta Ernest	150.00	9.80	6.45	6.00	10.25
June	19, 1959	264	Ralph W. Barr	300.00	5.83	10.56	8.41	7.98
July	21, 1959	265	Mr. & Mrs. Roland Chartier	100.00	7.98	4.46	4.00	8.44
Aug.	12, 1959	266	Carroll W. Brown	300.00	33.54	13.89	12.00	35.43
Sept.	30, 1959	267	Thurston H. Caswell	150.00	9.80	6.45	6.00	10.25
Sept.	30, 1959	268	Robert C. Goodsell	150.00	9.80	6.45	6.00	10.25
Oct.	9, 1959	269	Kenneth Goode	150.00	9.83	6.50	6.00	10.33
Jan.	31, 1960	270	Michael A. Ciampi	100.00	7.26	4.43	4.00	7.69
May	16, 1960	271	Elizabeth G. Gedney	150.00	6.54	6.34	6.00	6.88
May	25, 1960	272	John W. Dickie	150.00	13.47	10.75	8.00	16.22
May	26, 1960	273	Mr. and Mrs. Joseph B. Heaney	250.00	19.75	17.87	15.00	22.62
June	3, 1960	274	Gertrude H. Blaisdell	200.00	13.07	14.30	12.00	15.37
June	17, 1960	275	Fred W. Bridle	150.00	6.80	6.36	6.00	7.16
July	29, 1960	276	Harry L. Bowie	150.00	6.46	6.33	6.00	6.79
Aug.	5, 1960	277	Howard Sibson	150.00	10.97	6.50	6.00	11.47
Sept.	6, 1960	278	Ulmer W. Seavey	150.00	7.07	6.40	6.00	7.47
Oct.	6, 1960	280	Waverly Holmes - John Hammond	200.00	5.69	8.31	7.00	7.00

				Principal	Bal. Jan. 1, 1965	Income	Expended	Bal. Dec. 31, 1965
Nov.	10, 1960	281	Herbert C. Davidson	150.00	8.75	6.50	6.00	9.25
Nov.	19, 1960	282	Raymond O. Walker - Dona Berry	150.00	5.54	6.28	6.00	5.82
Dec.	16, 1960	283	Fisk H. Butterfield	100.00	5.54	4.36	4.00	5.90
Dec.	31, 1960	284	Frank B. Patrick, Jr.	100.00	1.75	4.10	4.00	1.85
Feb.	24, 1961	285	Clifton O. Rand - Cora Rand	100.00	2.00	3.50	3.00	2.50
Mar.	7, 1961	286	W. M. Gooding - Robert Hyde	150.00	2.77	5.15	5.00	2.92
May	23, 1961	287	John L. - Blanche G. Parsons	375.00	8.60	13.89	10.00	12.49
June	2, 1961	290	T. Richard Watson	100.00	2.83	4.15	4.00	2.98
July	7, 1961	291	Ernest C. Eaton	100.00	2.73	4.10	4.00	2.83
Oct.	6, 1961	292	Herbert E. Philbrick	50.00	.03	2.00	2.03	——
Oct.	12, 1961	293	Maynard L. Young, Jr.	150.00	3.94	6.22	6.00	4.16
Oct.	19, 1961	294	Arthur Gorman	150.00	3.94	6.22	6.00	4.16
Apr.	4, 1962	295	Alexander J. Smith	100.00	2.73	4.15	4.00	2.88
Jun.	2, 1962	296	R. F. Woodward	150.00	3.33	6.40	6.00	3.73
Jun.	15, 1962	297	Vernor T. Jones	100.00	1.14	4.10	4.00	1.24
Jul.	19, 1962	298	Leon W. Hillard	150.00	2.22	6.14	6.00	2.36
Jul.	20, 1962	299	Roger & Flora Kelchner	100.00	.85	4.07	4.00	.92
Sept.	6, 1962	300	George H. Laing	150.00	1.19	6.10	6.00	1.29
Sept.	15, 1962	301	John W. Durgin, Jr.	150.00	1.19	6.10	6.00	1.29
Sept.	17, 1962	302	Fred Day	150.00	1.19	6.10	6.00	1.29
Sept.	21, 1962	303	Bernard C. Maxam	100.00	.09	4.06	4.00	.15
Oct.	19, 1962	304	Matthew T. Betton	200.00	2.74	8.20	7.50	3.44
Oct.	17, 1962	305	Hollis H. Ham	100.00	.08	4.15	4.00	.23
Oct.	29, 1962	306	William and Olive J. Dowd	100.00	.08	4.15	4.00	.23
Apr.	3, 1963	307	Theordore Bettcher	150.00	.06	6.06	6.00	.12
May	2, 1955	308	Alice M. Grace and Oscar Neukom	250.00	97.30	14.46	——	111.76
May	14, 1963	309	William J. Wardell	150.00	.06	6.06	6.00	.12

May	16 ,1963	310	Georgeina B. Rowell	100.00	.04	4.04	4.00	.08
June	3, 1963	311	Charles E. and Nancy L. Rand	100.00	.04	4.04	4.00	.08
June	19, 1963	312	Wilbert J. Little	100.00	.04	4.04	4.00	.08
June	24, 1963	313	Leland Berry	150.00	.55	5.55	5.00	1.10
Aug.	29, 1963	314	Everett Chick	100.00	——	4.04	4.00	.04
Sept.	16, 1963	315	Mr. and Mrs. Alexander T. Herron	300.00	——	12.12	11.00	1.12
Sept.	16, 1963	316	Alvah Caswell	250.00	——	10.10	9.00	1.10
Oct.	9, 1963	317	Mr. and Mrs. Fred Ham	100.00	——	4.04	4.00	.04
Oct.	30, 1963	318	Mr. and Mrs. Irving Perkins	100.00	——	4.04	4.00	.04
Nov.	27, 1963	319	Mr. George Clough	100.00	——	4.04	4.00	.04
Jan.	1, 1964	320	Joseph H. Woods	100.00	——	4.04	4.00	.04
Jan.	3, 1964	321	Joseph W. & Charles J. Rawding	150.00	——	6.06	5.50	.56
Feb.	5, 1964	322	Edna O. Brown	500.00	——	20.20	15.00	5.20
Feb.	10, 1964	323	Reginald M. Trafton	150.00	——	6.06	5.50	.56
Feb.	24, 1964	324	Paul A. & Hilda Hewes	100.00	——	4.04	4.00	.04
Mar.	17, 1964	325	R. Eleanor Emery	100.00	——	4.04	4.00	.04
Mar.	20, 1964	326	Floyd C. & Marie Munger	100.00	——	4.04	4.00	.04
Mar.	23, 1964	327	Harriett deWitt Dodd	500.00	——	20.20	15.00	5.20
Apr.	20, 1964	328	Weston F. & Ruth P. Cook	100.00	——	4.04	4.00	.04
May	18, 1964	329	Harland Goodwin	150.00	——	4.55	4.00	.55
June	8, 1964	330	Harold P. Cummings	150.00	——	4.55	4.00	.55
June	8, 1964	331	Perley Buxton	100.00	——	3.23	3.23	——
July	10, 1964	332	Mr. & Mrs. Frances W. Sykes	150.00	——	4.55	4.00	.55
Aug.	18, 1964	333	Helen Norling	100.00	——	3.23	3.23	——
Sept.	23, 1964	334	Reginald P. Kennard	100.00	——	3.23	3.23	——
Oct.	7, 1964	335	Mrs. Ralph G. Milligan	100.00	——	3.23	3.23	——
Nov.	6, 1964	336	Mrs. Earle Gautheir	100.00	——	3.23	3.23	——
Dec.	10, 1964	337	Russell Bromfield	150.00	——	4.55	4.00	.55

				Principal	Bal. Jan. 1, 1965	Income	Expended	Bal. Dec. 31, 1965
Dec.	21, 1964	338	Oscar Harris	200.00	——	6.06	5.00	1.06
Dec.	21, 1964	339	Richard M. Janvrin	100.00	——	3.23	3.23	——
Dec.	21, 1964	340	Antoinette Towle	100.00	——	3.23	3.23	——
Apr.	19, 1965	341	William E. Johnson, Jr.	200.00	——	——	——	——
Apr.	29, 1965	342	Mr. & Mrs. Frank Wilson, Jr.	150.00	——	——	——	——
May	27, 1965	345	Chauncey M. & Carrie S. Woodman	100.00	——	——	——	——
May	27, 1965	346	Col. & Mrs. Walter Flanders	150.00	——	——	——	——
May	27, 1965	347	Marion Keys	100.00	——	——	——	——
June	4, 1965	348	Mildred Billings	150.00	——	——	——	——
July	1, 1965	349	Mr. & Mrs. Lawrence Seavey	100.00	——	——	——	——
July	1, 1965	350	Mr. & Mrs. Gilman Moulton	100.00	——	——	——	——
Aug.	3, 1965	351	Mr. & Mrs. Christopher Hartford	100.00	——	——	——	——
Oct.	28, 1965	352	Mr. & Mrs. Chester Crowell	100.00	——	——	——	——
Nov.	11, 1965	353	Manning Murphy	100.00	——	——	——	——
Nov.	16, 1965	354	Mr. & Mrs. Roy E Wyatt	100.00	——	——	——	——
Nov.	26, 1965	355	Mary L. Small	100.00	——	——	——	——
Dec.	10, 1965	356	Melvin S. Remick	100.00	——	——	——	——
Dec.	15, 1965	357	Mr. & Mrs. Carl Cook	100.00	——	——	——	——
			TOTAL CEMETERY FUNDS	$57,789.11	$14,877.85	$3,804.72	$2,956.50	$15,726.07
Nov.	10, 1931	66	Dalton Fund	65,035.18				
			(Net gain on sale of stock)	* 1,315	5,153.86	3,697.06	3,031.62	5,819.30
				66,351.16				

Births Registered in the Town of Rye, N. H., for the year ending December 31, 1965.

Date of Birth	Name of Child (if any)	Male or Female	Living or Stillborn	No. of Child	Name of Father	Maiden Name of Mother	Birthplace of Father	Birthplace of Mother
Jan. 7	Anthony David	M	L	6	Delton J. Record	Mary Ann Remick	Mass.	N. H.
Jan. 26	Timothy James	M	L	7	Alphonse Casa	Mary F. McKenna	N. H.	N. H.
Jan. 27	Cheryl Gwen	F	L	4	Thomas Terry	Elizabeth Campbell	Ala.	Ala.
Feb. 5	Franklin Sam., Jr.	M	L	5	Frank. S. Krause, Sr.	Marilyn P. Frasier	Pa.	Vt.
Feb. 18	Tracy Lee	F	L	2	Robert J. Spain	Marylin K. Spencer	Tenn.	Mich.
Feb. 26	Eric Steven	M	L	3	Vincent N. Flanders	Grace DelaDurantaye	Maine	Canada
Feb. 26	Christian	M	L	4	Edmund J. Courtney	Virginia L. Carey	Mass.	Mass.
Mar. 2	Edith Joanne	F	L	2	Raymond A. LaFrance	Joan Adams	Mass.	N. H.
Mar. 3	Laurie Beth	F	L	2	Joseph C. Eggleston	Bonnie M. Greene	D. C.	Maine
Mar. 3	Scott Michael	M	L	5	David A. Schaub	JoAnne R. Young	Wisc.	Mass.
Mar. 3	Patricia Elaine	F	L	2	Gerald F. Harrington	Marie T. Butler	Mass.	Mass.
Mar. 22	Aimee Lea	F	L	1	Stanley G. Buchanan	Dawn M. Jule	Pa.	Calif.
Mar. 28	Glen Edward	M	L	7	James B. Gray	Emily M. Corbett	Maine	N. H.
Mar. 31	Lori Ann	F	L	3	Henry J. Cavaretta	Barbara A. Ingerson	N. H.	Maine
Apr. 9	Jeffrey Allen	M	L	3	Theodore W. Ham	Constance R. Gowen	N. H.	N. H.
Apr. 12	Richard Scott	M	L	2	William B. Aab	Orry A. Aaron	N. Y.	Mass.
Apr. 14	Brian Bruce	M	L	1	Frank B. Leary	Barbara J. Beaupre	N. H.	N. H.
Apr. 15	John Peter	M	L	6	Isaac I. Katz	Aileen G. Cramer	Poland	N. Y.
Apr. 18	Prester	M	L	4	Walter E. Wilson	Julia R. Walker	Ga.	N. Y.

Births Registered in the Town of Rye, N. H., for the year ending December 31, 1965.

Apr. 21	David Joseph	M	L	1	Joe R. Hernandez	Rachel A. Jacques	Calif.	N. H.
May 2	Alan Preston	M	L	2	Forrest L. Beasley	JoAnn B. Pearce	Okla.	Mass.
May 4	Kathryn Mary	F	L	2	John V. Lepko	Mary A. Tkach	N. Y.	N. Y.
May 6	James Leonard	M	L	5	James L. Brown	Pauline J. Robbins	N. H.	N. H.
June 8	Diane Teresa	F	L	3	George L. Murray	Eleanor Nash	N. H.	N. H.
June 16	Karen Sue	F	L	1	Jack C. Shannon	Karalee A. Waid	Pa.	Pa.
June 19	Stephanie Joan	F	L	1	Stephen F. Williams	Joan C. Willett	Mass.	Mass.
June 19	Dawn Marie	F	L	2	Bruce E. Tibbetts	Florence L. Roy	N. H.	Mass.
June 22	Elizabeth Ann	F	L	2	Richard M. Oeser	Lucy-Anne M. Jordan	Mass.	Mass.
June 22	Richard James	M	L	3	Richard M. Oeser	Lucy-Anne M. Jordan	Mass.	Mass.
June 25	Monica Lee	F	L	5	Valmore L. Bergeron	Shirley A. Clark	Maine	Mass.
July 2	Gregory Paul	M	L	4	David F. Vining	Janice M. Hunt	Mich.	Fla.
July 7	Lisa Marie	F	L	1	James H. Clifford	Gail F. Tosi	Mass.	Mass.
July 12	Patricia Hai-Vein	F	L	4	Chien-Min Chen	Sau-Fong Chang	China	China
July 16	Richard Todd	M	L	1	Bruce G. LeMay	Roberta A. Hallett	Mass.	Mass.
July 27	Eric Peter	M	L	1	Robert E. Jenkins	Marcia M. McGuff	Mass.	Mass.
July 28	Raymond Allen	M	L	6	Frank R. Wilson, Jr.	Shirley J. Allen	N. H.	N. H.
Aug. 4	Robert James	M	L	3	Paul H. Monto	Irene J. Williams	Mass.	Eng.
Aug. 4	Kathleen Anne	F	L	1	Anthony F. Conneely	Beverly A. Baum	Ireland	Maine
Aug. 9	John Parker	M	L	2	Daniel F. Heisey	Judith A. Widen	Pa.	N. H.
Aug. 10	Debora Ann	F	L	2	Richard J. Foley	Murlene M. Wagner	Maine	Maine
Aug. 12	Andrew Henry	M	L		Donald Stout	Priscilla Smith	Mass.	Mass.
Aug. 25	Charles Marcou	M	L	1	Ray. W. Hackett, Jr.	Claudia J. Marcou	N. H.	Maine
Sept. 3	Peter Jon	M	L	4	Charles W. Ward, Jr.	Marjory E. Rowe	N. Y.	N. Y.
Sept. 7	Joanne	F	L	4	Robert J. Reardon	Estelle M. Rand	N. H.	N. H.
Sept. 10	Darren	M	L	2	Hervey Prince	Edith Lowe	Mass.	Mass.
Sept. 11	Tammy Jean	F	L	3	William D. Keck	Judith P. Frisbee	Ohio	N. H.
Sept. 13	Kellijo Margaret	F	L	5	John E. Carberry, Sr.	Shirlianne Paxman	N. H.	R. I.
Sept. 17	Kathryn	F	L	5	John B. Philbrook	Martha E. Merrill	Mass.	Mass.

Births Registered in the Town of Rye, N. H., for the year ending December 31, 1965.

Sept. 18	Joseph Edward	M	L	2	Carl J. Myer	Barbara A. Woolard	Md.	Md.
Sept. 21	Brian Walter	M	L	3	Joseph B. Probert	Joan L. Guse	Mass.	Mass.
Sept. 29	Kenneth John	M	L	1	John F. Radford	Arlene J. Moulton	La.	Maine
Oct. 4	Heather Sue	F	L	2	Paul W. Woodcock	Carol E. McMahan	Maine	Ohio
Oct. 7	David Charles	M	L	3	Theodore Martinuk	J. M. Schladenhauffen	Mass.	N. Y.
Oct. 11	Karen Lee	F	L	3	William A. Howe	Shirley F. Smith	N. H.	N. H.
Nov. 4	Jeffrey Clinton	M	L	2	Doug. G. Gaskell, Sr.	Diane E. Beebe	N. H.	N. H.
Nov. 4	Audrey	F	L	3	Glenn G. Trefethen	Prudence A. Moulton	N. H.	N. H.
Nov. 10	David Alan	M	L	2	Gordon E. Gaskell	Elizabeth C. Piper	N. H.	N. H.
Nov. 14	James Harvey, IV	M	L	2	James H. Hallett, III	Olivia Baglietto	Mass.	Eng.
Nov. 16	Debora Ellen	F	L	4	Robert M. Woods	Esther A. Volkmann	Mass.	N. H.
Nov. 16	Denise Marie	F	L	5	Robert M. Woods	Esther A. Volkmann	Mass.	N. H.
Nov. 19	Michael Scott	M	L	2	John Myles	Jane A. Washburn	N. J.	Tex.
Nov. 25	Susanne Marie	F	L	5	John P. Hayes, Jr.	Caroline J. Bousley	Mass.	Mass.
Dec. 1	Lisa Michele	F	L	1	Michael L. White	Carol F. Trafton	N. Car.	N. H.
Nov. 20	Kenneth Edward II	M	L	1	Kenneth E. Smith	Lameta M. Stone	Vt.	Vt.
Dec. 8	Timothy Oliver	M	L	2	Francis W. Sawtelle	Mary A. Rogers	Maine	N. H.
Dec. 21	Gordon Christopher	M	L	1	Christopher L. Couch	Grace L. Yeaton	Ind.	N. H.
Dec. 27	Patricia Lee	F	L	1	Gordon R. Jackson	Judith L. Erskine	Maine	Maine
Dec. 30	Elizabeth Claire	F	L	3	David M. Emery	Barbara C. Sawyer	N. H.	Vt.

I hereby certify that the above return is correct, according to the best of my knowledge and belief.

RAELENE L. WHITE, Town Clerk.

MARRIAGES Registered in the Town of Rye, N. H., for the year ending December 31, 1965.

Date of Marriage	Place of Marriage	Name and Surname of Groom and Bride	Age	Color	Place of Birth	Name of Parents	Condition	Name, Residence and Official Station of Persons by Whom Married
Jan. 16	Portsmouth	Kenneth Philbrick Sandra E. Spinney	22 20	W W	N. H. N. H.	George O. Philbrick Helen S. Call George A. Spinney Claire M. Frederick	1st 1st	W. C. Hodgins, Episcopal Priest, Portsmouth, N. H.
Feb. 6	Rye	Kohlin L. Curtis Erna M. Dickerman	20 19	W W	N. H. N. H.	Byron L. Curtis Mildred L. Mallock Robert Dickerman Erna Storm	1st 1st	Emil C. Beck, Clergyman, Rye, N. H.
Feb. 13	Somersworth	Martin W. O'Brien Helene J. LeHoullier	23 18	W W	Maine N. H.	John W. O'Brien Margaret Riley Raymond LeHoullier Lucie Fortier	1st 1st	Alban LeHoullier, Catholic Priest, Natick, Mass.
Feb. 20	Pease AFB	Robert L. Stevens Judith L. Gould	20 21	W W	N. H. Mass.	Lester F. Stevens Frances L. Brown Howard D. Gould Jane E. Coombs	1st 1st	Howard D. Gould, Chaplain USAF, Portsmouth, N. H.
Mar. 1	Pease AFB	Frank Kubiaczyk, Jr. Laura N. Campbell	23 20	W W	Wisc. Ala.	Frank Kubiaczyk Laura Packard Marion B. Campbell Daisy D. Carter	1st 1st	Alvin J. Gilliam, Chaplain USAF, Portsmouth, N. H.

MARRIAGES Registered in the Town of Rye, N. H., for the year ending December 31, 1965.

						John O. Philbrick		
Apr. 3	Rye	Roger O. Philbrick	20	W	N. H.	Helen F. Moore	1st	Emil C. Beck,
		Jan Varney	19	W	N. H.	Kenneth M. Varney	1st	Clergyman,
						Harriet Carpenter		Rye, N. H.
						John F. Murphy		
Apr. 19	Portsmouth	Edward W. Murphy	45	W	Pa.	Bessie Ripper	2nd	J. Warren Somerby,
		Margaret I. Grassi	34	W	N. H.	Warren M. Leavitt	2nd	Justice of the Peace,
						Hazel Quackenbush		Portsmouth, N. H.
						Paul E. Dollard		
May 8	Stratham	John P. Dollard	21	W	N. H.	Anna S. Pierce	1st	Marian T. Brewster,
		Betty J. Terrio	20	W	N. H.	Leroy B. Terrio	1st	Justice of the Peace,
						Alice R. Curran		Stratham, N. H.
						Gordon Moskowitz		
May 8	Portsmouth	Richard Moskowitz	22	W	Ind.	Violet M. Sartain	1st	T. J. McDonough,
		Mary A. Bonenfant	18	W	N. H.	George Bonenfant	1st	Catholic Priest
						Elizabeth M. Baker		Portsmouth, N. H.
						John H. Moore		
May 15	Rye	John R. Moore	32	W	Ind.	Fern A. Bell	1st	Glen E. Graper,
		Ann L. Hammer	36	W	Mass.	Frank A. Lawlor	2nd	Justice of the Peace,
						Mildred McDermott		Portsmouth, N. H.
						Arthur P. Tebbetts		
May 17	Rye	Bruce E. Tibbetts	25	W	N. H.	Shirley Damsell	2nd	John S. MacPhee,
		Florence L. Blaisdell	23	W	Mass.	Arthur Roy	2nd	Minister
						Eleanor Taylor		Portsmouth, N. H.
						Albert M. Remick		
May 22	Rye	Manning L. Remick	37	W	N. H.	Ethel Shapleigh	2nd	Emil C. Beck,
		Jane B. Morton	32	W	N. H.	Leonard C. Brown	2nd	Clergyman,
						Ethel McQuillan		Rye, N. H.
						Shirley E. Pratt		
May 22	Rye	David M. Pratt	20	W	Maine	Anna M. Perkins	1st	Emil C. Beck,
		Cheryl R. Savage	18	W	Maine	Milton H. Savage	1st	Clergyman,
						Barbara Robinson		Rye, N. H.

MARRIAGES Registered in the Town of Rye, N. H., for the year ending December 31, 1965.

Date of Marriage	Place of Marriage	Name and Surname of Groom and Bride	Age	Color	Place of Birth	Name of Parents	Condition	Name, Residence and Official Station of Persons by Whom Married
May 22	Portsmouth	Michael J. Galuppo	68	W	N. J.	Joseph M. Galuppo Filomena Caterina	1st	Leonard Spillane,
		Alice E. Schmitt	63	W	N. H.	William Parker Elizabeth Staples	2nd	Catholic Priest, Portsmouth, N. H.
May 22	Portsmouth	Bruce G. Lemay	21	W	Mass.	George G. Lemay Barbara Jennings	1st	T. J. McDonough,
		Roberta A. Hallett	18	W	Mass.	James H. Hallet, Jr. Adele F. Gacek	1st	Catholic Priest, Portsmouth, N. H.
May 29	Portsmouth	Adrian A. Piccolo	23	W	Conn.	Achille V. Piccolo Edna M. Coon	2nd	John D. Swanson,
		Bonnie L. Remick	19	W	N. H.	Artis F. Remick Eva D. Gerrish	1st	Episcopal Priest, Portsmouth, N. H.
June 11	Rye	James M. Rollins	20	W	Maine	George E. Rollins Margaret M. Cronin	1st	Emil C. Beck,
		Sharyn L. Pitman	19	W	Maine	Charles J. Pitman Eleanor Standish	1st	Clergyman, Rye, N. H.
June 12	Rye	Rodney D. Pridham	26	W	N. H.	Worth R. Pridham M. Josephine Bedell	1st	Emil C. Beck,
		Sherianne Clow	18	W	N. H.	Robert W. Clow Patricia D. Rattee	1st	Clergyman, Rye, N. H.

MARRIAGES Registered in the Town of Rye, N. H., for the year ending December 31, 1965.

						James J. Little		
June 12	Portsmouth	Kevin P. Little	23	W	Conn.	Blanche R. Laich	1st	Leonard Spillane,
		Deborah A. Potvin	22	W	N. H.	Henry A. Potvin	1st	Catholic Priest,
						Helen J. Thomas		Portsmouth, N. H.
						James J. Fallon		
June 14	Rye	Thomas J. Fallon	34	W	Mass.	Marg. McCullough	2nd	Emil C. Beck,
		Doris W. Soucy	32	W	N. C.	Victor L. Conner	3rd	Clergyman,
						Eva P. Ashe		Rye, N. H.
						Asa E. Ireland		
June 19	Stratham	Richard B. Ireland	20	W	N. H.	Dorothy Gniffke	1st	Marian T. Brewster,
		Carol A. Thomson	19	W	N. H.	Joseph L. Thomson	1st	Justice of the Peace,
						Irene M. Martell		Stratham, N. H.
						Edward H. Man		
June 26	Rye	Keith E. Man	24	W	N. Y.	Mary Marshall	1st	Emil C. Beck,
		Jane A. Morton	21	W	N. H.	Richard A. Morton	1st	Clergyman,
						Betty Gessford		Rye, N. H.
						Harlan W. Philbrick		
June 27	Portsmouth	Donald J. Philbrick	19	W	N. H.	Nevetta Randolph	1	Ivan E. Adams,
		Martha A. Thomas	17	W	N. H.	William H. Thomas	1st	Minister,
						Evelyn R. Gile		Portsmouth, N. H.
						Charles A. Taylor		
July 3	Rye	Thomas A. Taylor	22	W	Maine	Regina Buck	1st	Emil C. Beck,
		Sandra L. Howatt	21	W	Maine	Richard E. Howatt	1st	Clergyman,
						Ruth Fraser		Rye, N. H.
						Martin J. Rice		
July 9	Rye	Francis J. Rice	34	W	Mass.	Katherine Good	2nd	Emil C. Beck,
		Alice S. Engelsman	29	W	Mass.	Donald W. Stewart	2nd	Clergyman,
						Alice Bierman		Rye, N. H.
						Charles D. Dyer,III		
July 10	Rye	Charles D. Dyer, IV	22	W	Mo.	Mary C. Day	1st	Robert W. Golledge,
		Eliza A. Tompkins	22	W	Mass.	John Thompkins, Jr.	1st	Episcopal Priest,
						Eliza Boyd		Newton, Mass.

MARRIAGES Registered in the Town of Rye, N. H., for the year ending December 31, 1965.

Date of Marriage	Place of Marriage	Name and Surname of Groom and Bride	Age	Color	Place of Birth	Name of Parents	Condition	Name, Residence and Official Station of Persons by Whom Married
July 17	Rye	James Bernard, Jr. Arline D. Butcher	36 42	W W	Mich. Mass.	James H. Bernard Eleanor Peterson Chester L. Butcher Stella M. Herridge	2nd 1st	Emil C. Beck. Clergyman, Rye, N. H.
June 19	Portsmouth	Brian K. Berry Carol A. Cormier	22 22	W W	Ky. N.H.	Morris H. Berry Mary C. Kenney Omer J. Cormier Louise M. Paquette	1st 1st	William Kelley, Catholic Priest, Portsmouth, N. H.
July 23	Portsmouth	Thomas G. Marsden Marjorie Goodwin	24 17	W W	N. H. Maine	Thomas A. Marsden Edith H. Witham Norman C. Goodwin Lucille W. Kenrick	1st 1st	James P. Healy, Justice of the Peace, Portsmouth, N. H.
July 24	Rye	Edward I. Coher Cynthia Varrell	44 28	W W	Ill. N. H.	Samuel N. Coher Esther Weisman William M. Varrell Mary C. Philbrick	1st 1st	Raymond V. Conley, Minister, Brockton, Mass.
Aug. 7	Rye	William S. Johnson Gwendolyn Holmes	31 31	W W	Mass. Maine	George V. Johnson Lydia J. Morris Robert H. Wheaton Bessie L. Dwelley	3rd 3rd	Raelene L. White, Justice of the Peace, Rye, N. H.

MARRIAGES Registered in the Town of Rye, N. H., for the year ending December 31, 1965.

						Yu-Ziang Hsu		
Aug. 14	Portsmouth	Douglas T. Hsu	22	Y	China	Way-Ying Shu	1st	Joseph E. Shields,
		Mary D. Morris	22	W	N. H.	Thomas J. Morris	1st	Catholic Priest,
						Elizabeth A. Currier		Portsmouth, N. H.
						Erald D. Sanders		
Aug. 14	Rye	Richard T. Sanders	27	W	N. H.	Jane E. Tupper	1st	Emil C. Beck,
		Holly Trefethen	22	W	N. H.	Harry B. Trefethen	1st	Clergyman,
						Helen L. Ham		Rye, N. H.
						Hubert Fleckenstein		
Aug. 21	Portsmouth	Wm. Fleckenstein	23	W	Va.	Margaret Welsh	1st	William Kelley,
		Linda G. Woods	18	W	N. H.	Joseph H. Woods	1st	Catholic Priest,
						Phyllis E. Morong		Portsmouth, N. H.
						Walter F. Cook		
Aug. 22	Pease AFB	Elbert F. Cook	19	W	Md.	Gertrude E. Klein	1st	Arthur W. Wingo,
		Jane C. Phillips	17	W	Maine	John S. Phillips	1st	Chaplain USAF,
						Margaret L. Leary		Pease AFB
						Neil W. Halkyard		
Aug. 28	Rye	Neil Halkyard, Jr.	25	W	Maine	Mary L. Daub	1st	John V. Moran,
		Ann L. LeBritton	24	W	Mass.	Louis J. LeBritton	1st	Catholic Priest,
						Emma P. Millett		Hampton, N. H.
						Arthur W. Schlieper		
Aug. 28	Portsmouth	Arthur Schlieper, Jr.	21	W	N. H.	Doris M. Cambell	1st	John M. Stevenson,
		Rebecca M. Rice	21	W	Maine	Verne L. Rice, Sr.	1st	Elder,
						Evla M. Hayward		Hampton, N. H.
						Frederic H. Case, Jr.		
Sept. 11	Rye	David K. Case	27	W	Mass.	Frances Knowlton	1st	H. L. Whittemore, Jr.
		Katherine P. Osborn	24	W	N. Y.	John B. Osborn	1st	Minister,
						Molly V. Harding		Newton, Mass.
						Eli E. Perry		
Sept. 26	Portsmouth	Eli W. Perry	52	W	Mass.	Mary McLaughlin	2nd	Gerald F. Giles,
		Jennie M. Creighton	43	W	N. H.	Giocomo Casa	2nd	Justice of the Peace,
						Lilla Parello		Portsmouth, N. H.

MARRIAGES Registered in the Town of Rye, N. H., for the year ending December 31, 1965.

Date of Marriage	Place of Marriage	Name and Surname of Groom and Bride	Age	Color	Place of Birth	Name of Parents	Condition	Name, Residence and Official Station of Persons by Whom Married
Sept. 27	Portsmouth	Edward L. Ramsdell Susan Darling	25 23	W W	N. H. N. H.	Ralph E. Ramsdell Margaret Goodwin Philip M. Darling Margaret Vanni	1st 2nd	J. N. Feaster, Clergyman, Portsmouth, N. H.
Sept. 28	Rye	William Stambaugh Judith A. Norcross	29 26	W W	Pa. Maine	William Stambaugh Hannah K. Jacobs Henry G. Norcross Jean E. Boulter	1st 1st	Emil C. Beck, Clergyman, Rye, N. H.
Oct. 2	Portsmouth	William T. Burnham Janet A. Makin	32 30	W W	Miss. N. H.	William Burnham Ann Radcliff Harry Makin Sylvia S. Sterling	1st 1st	J. N. Feaster, Clergyman, Portsmouth, N. H.
Oct. 8	Hampton	Edgar P. Lessard Nancy A. Hughes	42 31	W W	Mass. W. Va.	Edgar Lessard Mary M. Desmond Robert H. Hughes Shirley Cole	2nd 2nd	Helen W. Hayden, Justice of the Peace Hampton, N. H.
Nov. 6	Rye	Gail A. Fetherolf Melinda A. Merkle	30 23	W W	Ohio Va.	John W. Fetherolf Thelma Todd Francis B. Merkle Mary E. Montfort	2nd 1st	Emil C. Beck, Clergyman, Rye, N. H.

						Walter F. Sleeper		
Nov. 6	Rye	Bruce W. Sleeper	19	W	N. H.	Edna M. Rolland	1st	Emil C. Beck,
		Carole A. Hayes	18	W	N. H.	John P. Hayes, Jr.	1st	Clergyman,
						Caroline J. Bousley		Rye, N. H.
						Elmer W. Caswell		
Dec. 5	Rye	Alvah L. Caswell	72	W	N. H.	Sophia J. Smart	2nd	Emil C. Beck,
		Merle Prendergast	66	W	N. H.	Harry W. Muzzey	2nd	Clergyman,
						Emma J. Lovell		Rye, N. H.
						George Brooks		
Dec. 28	Rye	James M. Brooks	20	W	Mass.	Frances Betancourt	1st	Raelene L. White,
		Jean E. Trainor	21	W	Mass.	Charles Trainor	1st	Justice of the Peace,
						Edith A. Leon		Rye, N. H.
						John E. Stevens		
Dec. 31	Rye	John E. Stevens	41	W	N. H.	Myra E. Proctor	2nd	Raelene L. White,
		Theresa P. Michaud	33	W	Vt.	Albert C. Lassor	2nd	Justice of the Peace,
						Marie A. Rivet		Rye, N. H.

I hereby certify that the above return is correct, according to the best of my knowledge and belief.

RAELENE L. WHITE, Town Clerk.

DEATHS Registered in the Town of Rye, N. H., for the year ending December 31, 1965.

Date of Death	Name and Surname of Deceased	Age			Place of Birth	Male/Female	Color	Condition	Name of Father	Maiden Name of Mother
		Years	Months	Days						
Jan. 1	Rene G. Carmel	39			Mass.	M	W	M	Harry Carmel	Simone Lescault
Jan. 7	Wendy C. Green		3	19	N. H.	F	W	I	Gary W. Green	Patricia A. Fogg
Jan. 10	Reginald E. Trefethen	64			N. H.	M	W	M	Austin Trefethen	Mary Gilbert
Jan. 19	Hattie M. Hood	79			Vt.	F	W	M	George Bennett	Filena Sheldon
Jan. 20	Grace G. Gordon	83			Mass.	F	W	W	Horace G. Glynn	Rosalind Roundy
Jan. 30	Ervin C. Philbrick	87			N. H.	M	W	M	Daniel W. Philbrick	Cynthia Odiorne
Feb. 8	Mary A. Perry	88			N. H.	F	W	W	Morris Drake	Not Known
Feb. 14	Harlan M. Walker	61			N. H.	M	W	S	Ezra Walker	Eunice Manson
Feb. 16	Benjamin Bromfield	102			Eng.	M	W	W	— Bromfield	Rosetta ——
Feb. 17	Virginia Nokes	49			Mass.	F	W	M	Roland Blaisdell	Vivian Burt
Feb. 25	Kenneth L. Ward	44				M	W	M		
Mar. 13	Etta M. Mason	84					F			
Mar. 28	Asa C. Craig	83			N. H.	M	W	W	Arthur H. Craig	Emma Chapman
Apr. 1	Edna M. James	84			N. H.	F	W	S	Loren W. James	Jenney Ray
Apr. 10	John P. Burns	18			Tex.	M	W	S	John P. Burns	Alma Gaudet
Apr. 10	Jerry L. Dodson	18			C. Z.	M	W	S	Nelson E. Dodson, Jr.	Mildred Kingsbury
Apr. 13	Bruce W. Rivias		9		N. H.	M	W	I	Roland Rivais	Barbara Peabody
Apr. 15	Baby Girl McLaughlin	Stillborn			N. H.	F	W	I		
Apr. 16	Richard T. Call	71			N. H.	M	W	M	Richard T. Call	Margaret Quinn
Apr. 25	Janice R. Welch	17			N. H.	F	W	S	Edward J. Welch	Pauline Hawkins
Apr. 28	Bernice E. Drake	66			N. H.	F	W	M	George J. Downes	Elizabeth Donohue
Apr. 29	John E. Healey	77			N. H.	M	W	M	Edward S. Healey	Susan Robie
May 9	Reginald P. Kennard	75			N. J.	M	W	M	Edward P. Kennard	Wilhemina Schaus
May 9	Edith C. Hill	77				F	W			

DEATHS Registered in the Town of Rye, N. H., for the year ending December 31, 1965.

June 1	Alonzo G. Berry	75			N. H.	M	W	M	Joseph Berry	Mary Green
June 19	Emma L. Muzzey	87			Mass.	F	W	W	Frank Lovell	Emma Caton
July 13	Lillian E. Holland	70			Mass.	F	W	W	John Devine	Mary Reynolds
July 13	Nellie S. Russell	64			Mass.	F	W	M	Bernard Slein	Annie Gaffney
July 24	Melvin S. Remick	54				M	W			
July 30	Nikita K. Cetaruk	73			Russia	M	W	M		
Aug. 7	Mary Mace	88			N. H.	F	W	W	Albian S. Carroll	Mary Hale
Aug. 9	Henry E. Keenan	73			N. H.	M	W	M	Harry F. Keenan	Elizabeth Jacobs
Aug. 17	Mary A. Small	73			N. H.	F	W	D	Walter E. Locke	Elvira Marden
Aug. 21	Shirley L. Moulton	77			N. H.	F	W	S	Frank P. Moulton	Ella M. Atwood
Aug. 24	Frederick E. Morrill	63			N. H.	M	W	M	Harris Morrill	Nettie Chandler
Aug. 26	Antonio Laperriere	70			Can.	M	W	M	Jean Baptiste	Leontine St. Onge
Sept. 5	Ralph E. Ramsdell	67			N. H.	M	W	M	Edward E. Ramsdell	Emerett Marden
Oct. 7	Florence K. Danforth	89			N. H.	F	W	W	Albert Knowles	Joan A. Brown
Oct. 15	George N. Blois	58			N. S.	M	W	M	George N. Blois	Cassie Kloonis
Oct. 18	Clara B. Drake	90			N. H.	F	W	W	David S. Kimball	Ellen M. Hanscom
Oct. 30	Annie L. Pierce	91			N. H.	F	W	W	Charles N. Knowles	Nancy Lane
Nov. 14	Hazel H. Seavey	67			Maine	F	W	W	Charles Howe	Bertha Brown
Nov. 15	Martha Cook	14								
Nov. 16	Willis H. Little	68			N. H.	M	W	M	Levi Little	Adella MacKinley
Nov. 18	Thomas F. Nickerson	39			Maine	M	W	M	William D. Nickerson	Annie MacDonald
Nov. 19	Grace E. Yeaton	81			N. S.	F	W	W	William A. Hassett	Hepsabeth Tibbetts
Nov. 30	William H. J. Walsh	69			N. H.	M	W	M	Cornelius Walsh	Margaret ——
Dec. 1	Vera E. Gauthier	77			N. Y.	F	W	W	Lynn Bennett	Fannie Mann
Dec. 13	Florence H. Marden	96			N. H.	F	W	S	John T. Marden	Sarah F. Brown
Dec. 23	Thomas W. Cotton	81				M	W			

I hereby certify that the above return is correct, according to the best of my knowledge and belief.

RAELENE L. WHITE, Town Clerk

1965 REPRINT

TOWN WARRANT

THE STATE OF NEW HAMPSHIRE

(L. S.)

To the Inhabitants of the Town of Rye in the County of Rockingham in said State, qualified to vote in Town Affairs:

And to the Inhabitants of the School District in said Town of Rye, qualified to vote upon District Affairs, for the limited purpose of electing officers of the Rye School District at the annual Town Meeting, in accordance with procedures authorized by statute (RSA 197:1 a et, seq.) and adopted by the District at its March, 1962 Annual Meeting under Article 2 of that warrant.

You are hereby notified to meet at the Town Hall in said Rye on Tuesday the ninth day of March, next at ten o'clock in the forenoon, to vote upon the following sujects:

Article 1. To choose all necessary Town Officers for the year ensuing.

Article 2. To choose all necessary officers for the Rye School District in accordance with the statutory procedure adopted by said District at its March, 1962 annual meeting, to wit:

a. To choose a Moderator for the Rye School District for the ensuing year.

b. To choose a Clerk for the Rye School District for the ensuing year.

c. To choose a member of the Rye School Board for the ensuing year.

d. To choose a Treasurer for the Rye School District for the ensuing year.

The following subjects will be voted upon at the business meeting which will be held at eight o'clock P.M.:

Article 3. To raise such sums of money as may be necessary to defray town charges for the ensuing year and make appropriations of the same.

Article 4. To see if the Town will authorize the Selectmen to hire money from the Trustees of Trust Funds.

Article 5. To see if the Town will authorize the Selectmen to hire money in anticipation of taxes.

Article 6. To see if the Town will vote to allow five percent discount on all property taxes on or before October 1, 1965.

Article 7. To see if the Town will vote to accept the recommendations of the committee appointed in accordance with Article 12 of the warrant for the 1964 annual Town Meeting as follows:

1. To vote to authorize the Selectmen to lease Sawyer's Beach, so called, from the owners for another year.

2. To vote to restrict parking on the extensions of Wallis Road and Cable Road, east of Ocean Blvd. to the use by residents or taxpayers of the Town of Rye and by permit only and to amend the parking ordinance of the Town of Rye to the effect as more particularly set forth hereinafter in this warrant.

3. To vote that the necessary steps be taken to create a commission known as the Rye Recreation Commission. That the Commission consist of seven members, six appointed by the Board of Selectmen and the seventh member being the Chairman of the Rye Planning Board. That initially the Board of Selectmen appoint two members for one year, two members for two years, and two members for three years. That annually thereafter, two members be appointed for a three year term by the Board of Selectmen. That the Commission elect its own chairman and any other officers it deems necessary to best accomplish its function. It is intended that the function of this commission be specifically that it concern itself with all that which has to do with recreation in the Town of Rye and that it have general supervision of all Town lands, buildings and facilities reserved or accepted for recreational use by the Town or its Selectmen, subject only to approval of the Selectmen.

4. To vote that the area known as the Rye Harbor Reservation be considered as a central municipal recreation area and initial development be started in the spring of 1965 as follows:

   a. To construct a road on the existing right of way from Locke Road into the property.

   b. To clear and grade an area for purpose of parking cars.

c. To construct a playground area.

d. To construct an area designed for picnic use.

e. To designate an area, as soon as possible, for use as a Boy Scout camping and training area.

f. To designate an area, as soon as possible, for use by the Rye Rifle Club for the construction of a permanent rifle range, practice and training area.

5. To vote to raise and appropriate the sum of $4,500.00 to accomplish the aforementioned recommendations of this article.

Article 8. If Paragraph 2 of the foregoing article is favorably acted upon then:

To see if the Town will vote to amend the parking ordinance adopted under Article 10 of the Town Warrant for the annual Town Meeting of March, 1956 as follows:

1. To amend Section 2f (Rye Beach Precinct) by adding the words at the end thereof "by permit only" so that the same shall read as follows:

   2f. Parallel parking on east side of Ocean Blvd. from a point 100 feet north of Schlott property to William Brown property, by permit only.

2. To amend Section 3d (Jenness Beach Precinct) by adding the words at the end thereof "by permit only" so that the same shall read as follows:

   3d. No parking south side Cable Road Extension from Ocean Blvd. to beach and parallel parking on north side of Cable Road Extension, by permit only.

3. To amend Section 4 (Rye Water District) by adding a new subsection d to read as follows:

   4d. No parking south side of Wallis Road Extension from Ocean Blvd. to beach and angle parking on north side of Wallis Road Extension, by permit only.

4. To further amend such parking ordinance by adding a new Section 10 to read as follows:

   "In certain areas, the Town may designate that parking shall be restricted to the use by residents and taxpayers of the Town of Rye who are in possession of a valid permit for such purpose. The Selectmen shall determine the terms upon which such permits shall be issued, unless the Town shall otherwise designate".

Article 9. To see if the Town will vote to establish a Capital Reserve Fund in accordance with RSA 35:1 to 35:18 as amended for the purpose of accumulating funds for the purchase of a fire truck or trucks as Town needs may require together with such necessary pumps and equipment as may be required from time to time by the Board of Fire Underwriters, and to raise and appropriate the sum of five thousand dollars ($5,000.000) for this purpose.

Article 10. On petition of Hope Wright and 30 others

To see if the Town will establish a Town Conservation Commission as set forth in RSA 36-A.

Article 11. On petition of Helen S. Shaw and eleven others:

To see if the Town of Rye, New Hampshire will vote to accept Appledore Avenue as a public highway and to raise and appropriate the sum of twelve hundred dollars ($1,200.00) to place said road in acceptable condition.

Article 12. On petition of Joseph O. Varrell and nine others:

To see if the Town will vote to accept the street known as Harborview Drive, so called, off and intersecting at two places with Wentworth Road in the Town of Rye, together with certain drainage easements and drainage lines draining said Harborview Drive and for such purpose to accept a Warranty Deed from Seybolt Realty Corporation to the Town of Rye, dated December 29, 1964, conveying said Harborview Drive, drainage easements and drainage lines to the Town of Rye.

Article 13. To see if the Town will vote to authorize the Selectmen to contract with the Municipal Accounting Division of the State Tax Commission or a firm of certified public accountants for the purpose of conducting the annual audits of the financial accounts of the Town and at other times as the need occurs.

Article 14. To transact any other business that may legally come before this meeting.

Polls will not close before six o'clock P. M.
Business meeting at eight o'clock P. M.

Given under our hands and seal, this seventeenth day of February in the year of our Lord nineteen hundred and sixty-five.

RALPH F. HAMMOND,
ROBERT B. GOSS,
EDWARD L. GREENE,
Selectmen of Rye

A true copy of Warrant—Attest:

RALPH F. HAMMOND,
ROBERT B. GOSS,
EDWARD L. GREENE,
Selectmen of Rye

RESULTS OF
March 1965 Town Meeting

Art. 1. officers elected

Art. 2. school officers elected

Art. 3. budget accepted as printed

Art. 4. so voted

Art. 5. so voted

Art. 6. so voted

Art. 7. so voted

Art. 8. so voted

Art. 9. so voted

Art. 10. passed with an amendment that the commission be composed of 7 members.

Art. 11. tabled

Art. 12. passed with an amendment to insert after the word 'accept' in the first line the words 'subject to the developer taking care of the drainage problem at the most westerly intersection of Wentworth Road and Harborview Drive'.

Art. 13. so voted

Art. 14. Ralph F. Hammond, chairman of the selectmen, thanked the VFW for fine Memorial Day services in the past and asked that they continue with them. John E. Johnston thanked the budget committee members for their many hours of work.
Richard Dill urged the public to come to the public hearings of the budget committee.
Meeting adjourned at 9:45 P. M.